Seventh Edition

ST. LOUIS POST-DISPATCH

ONLY ST. LOUIS EVENING NEWSPAPER WITH ASSOCIATED PRESS DISPATCHES.

VOL. 58. NO. 229. ST. LOUIS, SATURDAY EVENING, APRIL 7, 1906—TEN PAGES. PRICE (In St. Louis, One Cent. Outside St. Louis, Two Cents.

7th Edition "FIRST IN EVERYTHING."

Don't Get Your Easter Hat

Until you see the Easter Number of the Sunday Post-Dispatch.

OUT TOMORROW.

The Ballot in the Sunday Post-Dispatch is Worth FIVE Votes.

QUESTIONS IF DELPHINE LOVE KILLED HERSELF

Coroner Finds Facts Tending to Show She Did Not Jump From Window.

COMPANION IN CUSTODY

Man Who Disappeared Returns With Bondsman and Surrenders.

COUPLE HAD QUARRELED

Girl Never Told the Police That She Had Tried to End Her Life.

Special to the Post-Dispatch.

NEW YORK, April 7.—Coroner George F. Shrady Jr. is not at all satisfied that Delphine Love, the daughter of Dr. I. N. Love, and formerly prominent in St. Louis society, killed herself. She was reported to have jumped from a third-story window of the Hotel Sterling, at Broadway and Fiftieth street. William H. McGucken, whose name was at first reported as McGovern, a broker living at the Hotel Balmoral, 60 Lenox avenue, was with the girl in the hotel.

McGucken, who disappeared after he called up Bellevue Hospital and learned Miss Love had died, turned up at the West Forty-seventh Street Station today with a bondsman and surrendered himself. He was escorted to the Coroner's office, where Dr. Shrady took him into his private office and put him through a lengthy inquisition.

Detectives had been waiting for McGucken all night at the Hotel Balmoral, at Lenox avenue and 114th street, which is owned by his father. The elder McGucken promised the police that he would produce his son this morning and he kept his word.

An autopsy, just performed at the Morgue, shows that Miss Love's back was broken by the fall from the hotel window.

McGucken, when brought before Coroner Shrady, made a long statement, at the conclusion of which he was held in $500 bail for further investigation.

Knew Her as Dorothy Hume.

McGucken in his statement to the Coroner said:

"I knew Miss Love as Dorothy Hume. She was the wife of W. Hector Hume and lived at 320 West Fifty-first street, with a Miss Barnott.

"Thursday afternoon, after spending some time with my cousin in the bar at the Waldorf-Astoria, I left my cousin and went to Mrs. Hume's flat. I wanted to take her out driving. We went to a stable, but couldn't get a horse. Then we went to the Sterling. I had seven whiskies and two absinthes there. I had been drinking for several days, and was in a highly nervous condition. We had supper and more drinks. Then I wanted to go home, but she begged me to stay and I did. I went to sleep.

"The next thing I knew was when I was awakened by a slap on the face by a policeman, who told me that the woman had thrown herself out of the window.

"I had known her for three years, and always by the name of Dorothy Hume. She never threatened to kill herself in my hearing, and I don't know of the slightest reason she had for suicide.

"How did she get the name of Love?" asked the Coroner.

Quarrel Was Long Before.

"I understand that the word 'Love' was the only word she said to the ambulance surgeon when she was taken to Bellevue," replied McGucken. "Love was her maiden name, however."

"How was it that no one knew her when inquiries were made for her at 320 West Fifty-first street?"

"Because they asked for Miss 'Love,' I suppose," said McGucken. "If they had asked for 'Mrs. Hume' they would have been told she lived there."

Asked about the reported quarrel between him and the woman, McGucken said:

"That quarrel happened hours before. I wanted to go home, and she wanted me to stay. That's what caused it."

Before McGucken turned up Coroner Shrady said:

"I have demanded that the police produce McGucken. From the investigation I have made it is not at all certain that Miss Love committed suicide. I learned that after she and McGucken, who was her fiance, had registered at the hotel they were served only four drinks.

Couple Had Quarrel.

"Then they had a quarrel and raised such a disturbance that they were warned they would have to keep quiet or leave. Some minutes later a scream was heard. Then Miss Love was found unconscious on the portico above the hotel entrance. She was carried back to the room and placed on the bed and I am told McGucken stood over her and grinned.

"I have established the fact that the window through which she is reported to have thrown herself was raised only about two feet and the curtains were

CONTINUED ON PAGE TWO.

Photograph of Violent Eruption of Vesuvius and View of Crater's Side



LOOKING INTO THE CRATER.

FEELING BETTER THE CARDINALS TACKLE CHAMPS

Victory in Fifth Game Gives McCloskey's Warriors Hope of More to Come.

PELTY AND SPADE IN BOX

Several Players Suffering from Colds and Grady Laid Up With Lame Back.

FANS TURN OUT WELL

Threatening Weather Fails to Keep Diamond Regulars Away From Park.

THE LINE-UP

Ravens—	Cardinals—
Stone lf.	Bennett 2b.
Koehler cf.	Shannon lf.
Hemphill rf.	Smoot rf.
O'Brien 2b.	Beckley 1b.
Wallace ss.	Hilmes cf.
Nordyke 1b.	James ss.
Hartzell 3b.	Arndt 3b.
Rickey c.	Spade p.
Pelty p.	Holmes c.

Umpires—Sheridan and Klem.

Special to the Post-Dispatch.

SPORTSMAN'S PARK, April 7.—Today's game was the sixth of the preseason series between the Ravens and the Cardinals. Manager McCloskey was visibly elated with the success of his new line-up in Friday's game, and he presented substantially the same team today. That the victory had also a revivifying effect on the dampened ardor of the Cardinals was shown by their fast preliminary practice, even old Jake Beckley being as chipper and sprightly as young De Groff.

O'Brien and Powell of the Ravens complained bitterly of colds, and Grady of the Cardinals was suffering from a lame back. Notwithstanding premonitory signs of rain in the cloudy sky and the prediction of showers by the weather man there was a fair Saturday crowd present when game was called.

BACK FROM WEST INDIES.

Mrs. Roosevelt and Party Reach Savannah.

SAVANNAH, Ga., April 7.—Mrs. Theodore Roosevelt and party reached Savannah this morning from the West Indies. They came up the river in the Wisteria, having left the Mayflower about eighteen miles from Savannah. They will leave this afternoon for Washington.

BASEBALL SCORES

Acme Baseball Scoring System. Patent Applied for.

CARDINALS AT ST. LOUIS	1	2	3	4	5	6	7	8	9	10	11	12	13	T	H	E
	●	●	●	○	○	○	○	○	○	○	○	○	○	○	○	○
RAVENS	●	●	●	○	○	○	○	○	○	○	○	○	○	○	○	○

PHILA., AMERICAN. AT PHILADELPHIA.																
	0	0	0	●	●	●	○	○	○	○	○	○	○	○	○	○
PHILA., NAT'L.	0	0	4	●	●	●	○	○	○	○	○	○	○	○	○	○

VANDIVER HERE, AFTER BROKERS

The Missouri Insurance Department to Collect 150 Unpaid State License Fees.

APPEAL TO POLICE COURTS

Will Also Pass Upon Credentials of New Local Fire Insurance Company.

W. D. Vandiver, superintendent of the Missouri Insurance Department at Jefferson City, came to St. Louis Saturday for the purpose of instituting action against 150 St. Louis insurance brokers, who, Mr. Vandiver said to a Post-Dispatch reporter, had failed to pay their state license fees.

"There are 350 insurance brokers in St. Louis," said Mr. Vandiver, "and under the law each is required to pay an annual license of $10.

"It became necessary for us recently to prosecute several of them for noncompliance with this law.

"Unless the delinquents pay up immediately I shall have them summoned before the police courts.

"Only a few days ago one of these brokers was fined $25 in police court for not taking out a license.

"An insurance broker differs from an insurance agent in that he is neither employed by an insurance company or obtains a policy in his own interest.

"In fact he corresponds to the broker in other lines of business.

"We have had considerable trouble collecting these licenses from the St. Louis brokers and I think we are about ready to proceed against those who do not wish to live up to the spirit and letter of the law."

Mr. Vandiver said that while here he would pass on the credentials of a new fire insurance company to be started in St. Louis. The new company will be known as the St. Louis Fire Insurance Co., and is being organized with a capital of $100,000.

Edgar Davis, an insurance agent, is president. The directorate includes several prominent St. Louisans.

Burglars Took Clothes.

Albert Stix of 4140 West Pine boulevard notified Acting Chief of Police Gillaspy by mail Saturday morning that his home had been burglarized and two suits of clothes and a bolt of muslin stolen. He requested the police to investigate.

The

Easter Number

Of the

Sunday Post-Dispatch

Enlarged.

Six Beautiful Pictures in Colors

Especially Drawn by Celebrated Artists.

Out Tomorrow

The Ballot in the Sunday Post-Dispatch Is Worth Five Votes.

POLICE FORCE "ROTTEN," SAYS PRES. STEWART

Grand Jury to Hear Testimony on Which Three Were Dismissed.

WERE PAID $5 A WEEK

"Smith" Name Used in Women's Bookkeeping to Denote Them.

The testimony of Jane Rogers, former partner of Ollie Roberts, on which the Board of Police Commissioners dismissed from the force Patrolmen Richard Stender and Dennis O'Leary and Special Officer John P. Sullivan, is now in shorthand notes in Circuit Attorney Sager's possession and will be transcribed for the grand jury, with a view to bringing the three into court.

The period during which Jane Rogers said she had the three policemen on her payroll extended from July to November, 1904. Criminal prosecution in these cases, therefore, is not barred by the statute of limitations.

Stender, O'Leary and Sullivan were each voted guilty Friday of the charges against them—neglect of duty in failing to report to their superior officers the presence of certain women in the Central District, conduct unbecoming officers in accepting money from women thieves for protection and disobedience of orders in failing to carry out the injunction of Capt. Reynolds to keep Ollie Roberts out of the Central District.

Detective John J. Murphy and Special Officer Patrick J. Butler were dismissed from the force on charge of immorality. Patrolman John Lally of the Carr Street Station and Patrolman Philip McCoy of the North Market Street Station were both dismissed for intoxication. Policemen Harry Bergfeld and Louis G. Robers of the Newstead Avenue Station were both fined $50 for loafing. Patrolman Henry Amelung, charged with failing to patrol his beat, and Patrolman Frank Degnan, charged with conduct unbecoming an officer, were acquitted.

Police Force "Rotten."

At the close of the session, which lasted until midnight, President Stewart administered a scathing rebuke to the entire department.

"It begins to look to me," said he, "as if the entire police force of St. Louis is made up of graft. I don't mean that the members all take money, but without disrespect to officers who are worthy, I will say that the force needs reorganization from top to bottom. It is rotten."

Capt. Boyd, in whose district Amelung walked a beat, was cautioned by President Stewart to exercise better control over his men.

Jane Rogers startled the Police Board and spectators by her startling story of graft, robbery and police protection.

Forty women, under her supervision, stole industriously day and night for five months during the World's Fair season, she testified. Often as many as 40 men were robbed in her house in a day. Her gains averaged $900 a day, often reaching thousands. Half the booty went to the police for their services as her protectors.

The "little book," which chronicled the financial transactions between Ollie Roberts and most of the policemen who

CONTINUED ON PAGE TWO.

MT. VESUVIUS' FIERY STREAM IN VILLAGE; INHABITANTS FLEE

Residents of Bosco Reale, on Slope of Volcano, Make Panic-Stricken Effort to Rescue Their Property From Relentless River of Molten Rock.

NEW CRATERS OPEN IN CONE OF DEATH

Flame Spouts From Mountain to Height of 1000 Feet and the Main Lava Stream, 200 Feet Wide, Travels 21 Feet a Minute Toward the Sea.

NAPLES, Italy, April 7.—Within the last few hours the eruptions from Mount Vesuvius have greatly increased in violence. The flow of lava is now extremely alarming and a panic has seized the inhabitants of the slopes.

Bosco Reale, a town of 6000 persons, on the southern slope of Mount Vesuvius, has been invaded by a stream of molten rock, issuing from one of the craters.

Another stream of lava is threatening Ottajano, a town of 5000 inhabitants, on the northeast slope of the volcano.

New craters are opening in the volcano and streams of lava are issuing from them. The main stream is 200 feet wide and is advancing at the rate of 21 feet per minute.

The population of the towns surrounding the volcano, including besides those named Bosco Reale and Torre dell' Annunziata, a city of 20,000 inhabitants, are panic stricken and making hasty preparations to leave the danger zone.

The entire vicinity of the volcano is in a panic, the people fearing that the present eruption, which seems to be growing in intensity, may again produce a calamity, as when it destroyed Herculaneum and Pompeii. Many homes have been abandoned for the open air, although there has been a thick fog all day, and the atmosphere has been dense with volcanic ashes and the fumes of subterranean fires.

Whole families, surrounded by their household goods, are waiting in the streets hoping to find a cart, horse or donkey to help them place their possessions beyond danger. Many heartrending scenes are witnessed. Artillery carts have been sent to help the fugitives.

Cardinal Joseph Prisco, Archbishop of Naples, has ordered special prayers to be offered for the safety of those who are in danger, and it is expected that he will go to the scene of desolation. Boscoe Reale, the village which is in most danger of destruction, is the birthplace of the Cardinal and the home of most of his relatives.

Churches Are Crowded.

The churches are crowded day and night with people praying for deliverance from an impending peril, manifestations of which are heard and felt in exposions which resemble a heavy cannonading, and in the tremblings of the earth which are constantly recurring.

The intense heat from the lava streams destroys vegetation before the stream reaches it.

The peasants of Porteici, at the west foot of Vesuvius, cleared their grounds of vineyards and trees in the effort to lessen the danger from fire and resisted the progress of the lava to the utmost.

Women of Bosco Reale, weeping with fright, carried a statue of St. Anne as near as they could go to the flowing lava, imploring a miracle to stay the advance of the coming stream.

The cemetery at Bosco Tre-Case has been invaded by lava.

The scene at night is one of mingled grandeur and horror, as from the summit of Vesuvius there leaps a column of fire full a thousand feet in height, the glare lighting the sky and sea for many miles. Occasionally great masses of molten stone, some weighing as much as a ton, are ejected from the crater.

The village of Torre del Graco, with a population of 20,000, which has been eight times destroyed, and as often rebuilt with the lava rock that destroyed it, is again threatened, and the inhabitants are in extreme terror.

Meteorologists Hopeful.

Signor Matteucci, director of the observatory, is working indefatigably. He has had military engineers establish telephonic connection between the observatory and points within the volcanic activity.

The director said to the Associated Press this evening that the eruption presented grave menace.

Indeed, he said, the present volcanic activity was not altogether unmixed with good, for if it had not come to pass, a violent and sudden eruption having a far wider radius might have occurred.

LEFT AFTER QUARREL.

Husband Objected to Wife's Easter Expenditure.

Mrs. Maggie Brown of 2722 North Garrison avenue blames a quarrel over expenditures for Easter clothes for her childen for the absence of her husband, Thomas W. Brown, who has been missing from home two weeks. She has asked the police to aid her in searching for him.

Brown was foreman at the United Railways shop at Vandeventer and Park avenues. He resigned when he drew his pay two weeks ago, and his wife has not seen him since. The quarrel which she thinks responsible for his disappearance occurred a short time before he disappeared. Mrs. Brown said Saturday that her husband's absence had placed her and her three children in serious financial straits. The children are Margaret, 9 years old; Joseph, 5, and Catherine, 2.

Population of Cities Eruption Threatens.

The entire base of the treacherous volcano is clustered with small cities. The delightful climate and the blue Italian sky tempt men to the district in the periods of the volcano's quiescence, despite the flag of smoke which, issuing constantly from the mountain's summit, holds out a perpetual threat. Portici has a fine museum of art material taken from the buried city of Pompeii and Torre del Greco has been six times wiped away by lava streams and as often rebuilt. Following are the threatened towns and their populations:

	Population.
Bosco Reale, on southern slope	6,000
Bosco Tre-Case, on southern slope	6,000
Ottajano, at northeast foot	5,500
Torre del Greco, at southwest foot	36,500
Portici, at northern foot	23,000
Torre Dell' Annunziata, at southern foot	25,000
Total	102,000

MOROCCO PEACE ARTICLES SIGNED

ALGECIRAS, Spain, April 7.—The Moroccan agreement was signed this afternoon and the conference adjourned sine die.

The final session of the conference opened at 11 a. m. today. A number of the wives and other feminine relatives of the delegates were present. The delegates signed a single copy of the agreement and the Duke of Almodovar, president of the conference, certified to the transcript of each delegation.

The program of the day included closing felicitations, followed by a lunch at which the Duke of Almodovar presided. Thirty-two covers were laid. The Alcade and other municipal officials of Algeciras bade farewell to the delegates.

RAIN TONIGHT AND TOMORROW



April seems bent upon keeping up her reputation for capriciousness, and the warm sunshine of ethereal spring will give way today to showers and warmer tonight, followed by showers Sunday and a falling temperature.

The Forecast:

"Showers today and Sunday; warmer tonight; cooler Sunday night; brisk southerly winds; minimum temperature 58 degrees."

A storm center over Colorado is moving in this direction and will cause rains in the Upper Mississippi Valley. Rains are reported in Nebraska, Oklahoma and Indian territories, Texas and New Mexico. Snow in Southwestern Colorado, Utah and Arizona.

ZION OFFICERS SIGN PLEDGE TO OUST "PROPHET"

300 Church Officials Uphold Voliva in Fight Against Dowie.

TO HOLD MASS MEETING

Insurgents to Strip Him of Last Vestige of Authority.

WALL STREET "MIRACLE"

"Elijah" Communed With Goddess of Chance and Lost $960,000.

CHICAGO, April 7.—While John Alexander Dowie is traveling from Mexico to Zion City measures are being taken by the officers of the Zion Church to render him absolutely powerless before he can arrive among them. It is asserted that by the time he reaches Zion City the last vestige of his authority will have disappeared, except in so far as he may restore it through legal proceedings.

Three hundred officers of the church have signed a statement upholding General Overseer Voliva in his fight against the "First Apostle." Each member of the Zion City community will tomorrow be asked to swear allegiance to the present officers of the church and at the mass meeting, which is to be held in the afternoon, all of the people will be asked to put their signatures to a document renouncing their former leader.

In addition Overseer Voliva has declared that he will announce in detail the alleged misappropriation by Dowie of funds aggregating $2,529,000.

Dowie Makes Threats.

"The fallen wretches shall be stricken at my feet. Blood shall flow from their nostrils and I will restore them at will."

"The night shall be turned into day, and a flash from the roof of Shiloh tabernacle will announce that the Lord wishes me to assume command."

"Those I have healed shall return to their crippled state and beg for mercy. Blood-poisoned sinners I have cleansed shall writhe in agony and eat the dust."

"Let all beware, the angel of death will do my bidding. The First Apostle is angered."

In his new character of Moses II Dowie telegraphed these furious threats to Deacon Wilhite in Zion City. To a friendly elder he telegraphed: "I will perform a miracle upon my arrival and show the wretches the power of the Lord's anointed. A flash of wire will descend from heaven and illuminate the tabernacle. Then I will begin my work of driving the devil out of Zion."

The "insurgents" hear that the former leader has abandoned his pose as "Elijah the Restorer" and assumed that of "Moses II," determined on war. The make-up for this character is the way of spectacular robes has been ordered in New York and will be in Chicago when Dowie arrives. As "Moses II" he will enter Zion. Then the stage will be set for the "miracle." Even in Zion there are persons who doubt his power to work miracles.

Investigation shows that three years ago he attempted to work a "miracle" in Wall street that would have netted Zion millions of money. He prayed long and fervently and called upon the "prophete" to help him chastise the Wall street "devil." Despite this, the devil in Wall street separated him from $960,000, of which $48,000 is still owing to a brokerage house. The "insurgents" have the records of the devil's victory.

Mrs. Jane Dowie issued a statement, which indicates that she is wavering between her duty as a wife and her duty to Zion.

"I believe Dr. Dowie is not responsible for his actions for two years," she said. "I will meet him and take care of him if he will allow me. While I believe that Overseer Voliva should have charge of Zion, it may happen that Dr. Dowie will recover and repent and again come into his own."

A letter written by Dowie in Jamaica is in possession of the insurgents, in which he says he has been appointed by all nations as arbitrator of international questions.

"I have settled the Morocco affair," he wrote, "and am now attending to the Venezuela and Russian and Japanese questions."

Selected Five Wives.

Five women in Zion had been picked out by Dowie for wives. Miss Ruth Hofer was to be No. 1. He lodged her in Deacon Ely's house and furnished her rooms at a cost of $4000. He called upon her in the room, so often and so long that Mrs. Ely told him he was creating a scandal. They drank wine together, which he represented was unfermented. It was Italian Chianti.

This is the strain in which he addressed Miss Hofer:

"Priceless Pearl: We can best glorify God by extending His kingdom, building up His kingdom by establishing it in the hearts of women and by giving His kingdom a local name. You shall assist to that end. You will sing: 'Ruth said, entreat me not to leave Thee; whither Thou goest I will go; where Thou lodgest I will lodge.'

"Everything today is in darkness, disorder, despair, doubt and damnation. Women live in degradation, but you shall show them light. You shall rule over others and lead them to eternal happiness.

"Pray and meditate with me in your rooms today at 4. Would you could wear the colored robes I have chosen for you. I pray for you every hour and shall ever mediate for my priceless gem until the trumpet sounds.—J. A. D."

Open Until 10 O'Clock Tonight.
Call tonight and select a fine Diamond or a High Grade Watch. Easy credit terms arranged for all. Lotts Bros. & Co., 2d floor, Carleton Bldg., 6th and Olive sts.

Martz Presiding Judge.

Gov. Folk today appointed Hiram Martz of Verona, Mo., Presiding Judge of the County Court of Lawrence County, to succeed M. L. Lee, who died recently.

YOUNG FATHER MURDERED BY DRINK MANIAC

Unoffending Man Shot Down in Saloon by Former Convict.

SLAYER TRIES SUICIDE

Hand Trembles and Bullet Pierces His Hat and Breaks Window.

ARTIST'S DEADLY PERIL

Dodges Deadly Fire Which Frenzied Man Began Without Warning.

Charles Stuckenberg of St. Louis, 26 years old, was shot to death in Alton by Christopher Davis, an ex-convict, 56 years old. Davis fired four shots in the handsomely appointed saloon of Fred Immenga, two of them striking Stuckenberg, who was tending bar. One penetrated his heart, killing him instantly. As he sank to the floor the fourth bullet entered his open mouth without touching his lips or grazing a tooth. Davis was crazed by drink. No other cause is known for the act.

The three other men in the place stood petrified with horror and surprise. Davis stepped outside and turned the weapon on himself. His hand trembled, and the shot passed through the rim of the stiff black hat he wore, smashing a window pane in the cigar shop adjoining the saloon.

The aspect of the crowd which instantly gathered about the saloon after the shooting Friday night was so menacing that Sheriff Crowe found it advisable to remove Davis from Alton and take him on a Terminal train to Edwardsville. On the way the prisoner begged Crowe to kill him.

No word was spoken during the fusillade of shots in the saloon. Stuckenberg and Immenga were standing behind the bar when Davis threw aside the swinging doors. Paul E. Harney, a St. Louis artist, was in front of the bar, in such a position that the two shots which hit Stuckenberg narrowly missed him.

Emil C. Haagen, an attorney, entered the place immediately behind Davis and saw him as he balanced unsteadily with the revolver leveled on Immenga.

Bystander Diverts Shot.

Just as Davis pulled the trigger Haagen struck his elbow upward. The bullet flew high, shattering the mirror above Immenga's head. While the weapon was still in air Davis fired again, the second shot following the first. Then the pistol was turned on Stuckenberg.

Mr. Harney, leaning against the bar almost on a line between Davis and Stuckenberg, had stood motionless while the first shots were fired. He leaped backward when the revolver was turned in his direction.

Stuckenberg lived until three weeks ago at 2629 North Grand avenue. His mother still lives at that address. A widow and baby survive the young man. The body will be brought to St. Louis for burial Monday. An inquest was begun in Alton Saturday.

Davis is a plasterer. Four years ago he shot Policeman Benjamin Allen twice in resisting arrest. The first shot struck Allen in the hand and the second glanced from a rib. Davis was sent to the Chester Penitentiary and served three years, when he was pardoned for good deportment.

Dunn's, 912-914 Franklin av.
We carry a complete line of high-grade clothing. Prices very low.

SAYS MARRIED MAN MADE LOVE TO HER

Alton Girl Finds That She Is Engaged to Suitor Who Has One Wife.

Assistant State's Attorney Wilson of Alton is trying to figure out what charge may most effectively be brought against a married man of that place who is accused by Miss Matilda Marks, aged 19, of having represented himself to her as being unmarried and persuaded her to engage herself to him. He said Saturday that he thought it extremely likely that a warrant against the man would be issued.

Miss Marks told the Assistant State's Attorney that she had been engaged to the man for six months, and that he visited her on Wednesday and Saturday of each week. She says that the engagement was known to her friends, but that the date for the marriage was not set, as she had not felt ready to name the day. At first, she said, the man began visiting her regularly on Wednesdays, later he made regular visits on Sundays, and finally asked her to become his wife.

Last Monday, she says, a relative of the man to whom she was engaged told her that he was married and that his wife was then living in Alton. The wife's address was given, and Miss Marks says that she, in company with her mother, went to see the wife, taking with them a photograph of the man to whom Miss Marks was engaged.

The wife recognized the photograph as that of her husband, Miss Marks says, and became indignant, declaring that she would never permit him to come into the house again. Miss Marks exhibited this photograph to the Assistant State's Attorney, together with several love-letters which she says were written by the man, and said that she would offer them as evidence in the trial.

Miss Marks' father, Robert Marks, is a cousin of Col. D. P. Dyer, United States District Attorney in St. Louis. The man in the case is a fireman on the Chicago, Peoria & St. Louis Railroad, and is 28 years old. He is said to be out of town at present.

Red Trading Stamps—Trade With
Merchants who give them. They are liberal.

Fire on Waldemar Avenue.

Fire at the residence of S. B. Worthington, 6746 Waldemar avenue, at 10 a. m. today, damaged the building to the amount of $400 and the furniture to a like amount. The origin of the fire is unknown.

JUNK MAN'S BEARD COST FIREMAN JOB

Member of Salvage Corps Dismissed on Aged Dealer's Complaint.

RUDE JERK AT WHISKERS

Invitation to Buy Old Iron Used to Decoy Would-Be Buyer.

William Riley, a member of the Salvage Corps, was dismissed Saturday by Chief J. O. Glanville, who investigated the charge that Riley pulled the beard of Isaac Gillerman, a junk dealer, in the basement of the downtown headquarters.

Chief Glanville said to a Post-Dispatch reporter Saturday that he was not convinced that other members of the corps were not concerned in the offense, and that his investigation was not finished.

Gillerman is an aged man with a long beard, and lives at 721 Biddle street. Chief Glanville learned that Friday Gillerman was invited by some member of the corps to enter the basement of the house on Locust street, near Eleventh. In the basement was stored a quantity of junk, for which a bid was wanted.

No sooner was Gillerman in the basement than the light was turned off. He was surrounded by shadowy figures, and his beard was given a jerk which caused the old man to cry out with pain. When the light was turned on, he said, Riley had hold of his beard.

"I do not think that any of my men intended to harm the man," said Chief Glanville. "They merely meant to have a little fun. The whole thing happened within five minutes, and the officer in charge was not aware of it at the time. But such things smack of hoodlumism, and I will not tolerate such actions. If Gillerman will identify any others implicated in the affair, I will dismiss them."

Riley is 28 years old and had been with the corps for three years. He admitted that he had "had a little fun" with Gillerman, but refused to name any other person connected with the affair.

DID MISS LOVE KILL HERSELF?

CONTINUED FROM PAGE 1

pulled down level with the window sash.

"That's rather against the supposition that the girl rushed to the window in a fit of hysteria and threw herself out. She was tall and stout, and would have had a hard time squeezing through the opening.

"McCucken was let go in the West Side court because a Roosevelt Hospital surgeon said the girl was only slightly bruised.

"I have directed Dr. O'Hanlon to perform an autopsy, and the circumstances surrounding the death of this beautiful and unfortunate young woman will be sifted to the bottom. The statement that she said she had tried to kill herself is incorrect. What she said to the policeman was that she hoped she would die.

"It is quite natural that a girl as refined and well reared as she was would rather die than live to face the exposure of her unhappiness."

No One Has Claimed Body.

Friends of Dr. Love, who was one of the best-known physicians and writers on medical subjects in the country, were deeply affected by the tragic death of his daughter. Miss Love came to New York when her father located here five years ago and was studying for the operatic stage.

After her father's sudden death aboard the Aurania, three years ago, as the ship was entering the harbor, she lost interest in the ambition she had cultivated in her. In time she dropped out of sight of her father's friends, as did her mother and her brother, Hodgen Love, who was associated with his father in a medical publication.

Diligent inquiry by the police and newspaper men has failed to show where Miss Love resided or whether her mother and brother are now living in this city. Though the story of her death was published in all the afternoon papers yesterday no one appeared at either Bellevue Hospital or the Morgue to make inquiry for her.

When friends of her father learned today that no inquiry for the girl's body has been made by her relatives, Coroner Shrady and the Morgue officials here were notified that if relatives did not appear to claim the body proper burial would be provided by friends of the girl's father.

Body Will Not Be Brought Here.

Neither Hodgen Love nor his mother has been in St. Louis since the World's Fair, and relatives here know nothing of their whereabouts except that they are believed to be living in New York. No information has been received here as to funeral arrangements. The body will not be brought here for burial.

IN SOCIETY

Notices of social events intended for publication in the Sunday Post-Dispatch should reach the Post-Dispatch office not later than noon of the Friday preceding.

The engagement of Miss Adele Howard, daughter of Mrs. Howard, and David Fentriss was announced at the residence of the bride-elect's mother Thursday evening.

Miss Howard is one of St. Louis' most charming and accomplished girls and Mr. Fentriss is well known in financial and club circles. The engagement will be closely followed by the marriage, which will be celebrated April 28.

The engagement of Miss Rose Marion, daughter of Mrs. Ellen Brushier Marion, 446 North Seventh street, East St. Louis, and Robert J. Boylan of St. Louis has been announced. The marriage will take place Wednesday morning, April 18, in the parsonage of St. Patrick's Church, East St. Louis. The attendants will be Miss Mary Cantillon and Edward R. Hines.

"MICKEY MACK" VERY MUCH ALIVE

Burglar and Pickpocket Belied Dead Turns Up in New York.

WAS ST. LOUIS PRODUCT

Born in the "Patch" and Began His Career of Crime Here.

"Mickey Mack," burglar and pickpocket, whose supposed death three years ago has been celebrated by all police and detective departments throughout the country and mourned by all of his "pals" of the under-world, has unexpectedly appeared on earth again, and is under arrest in New York City on a charge of picking pockets.

"Mickey" has been fully identified by the police of St. Louis and New York, and, indeed, does not deny his identity. When asked where he has been for the past three years, he laughs at his questioners and answers: "Why, I've been dead."

"Mickey" is a St. Louis product, having begun his career of crime in this city about 15 years ago, starting out in the "bloody Third District." He was a terror to the police, and when news reached the city three years ago that he had been killed at Cambridge, Mass., in a train wreck, and fully identified by friends and by the police, no mourning was worn by the local "cops."

When The Detective, a Chicago publication devoted to the interest of the bureau of police identification throughout the country, arrived at police headquarters Saturday it contained pictures of the more important criminals arrested throughout the country within the past month. While Supt. John Shea of the local bureau was looking over the gallery of crooks a familiar face stared impudently back at him from the page. It was the picture of "Mickey." As "Mickey" was supposed to be dead, Supt. Shea called his assistant, Ed Brennan, and asked him who he thought the picture represented. Brennan said without hesitation that it was "Mickey Mack."

"Mickey's" picture was brought from the rogue's gallery and compared with the picture in the paper, which was labeled "Frank Moore, pickpocket," and they corresponded exactly.

The New York police were at once communicated with and answered that Frank Moore and "Mickey Mack" were the same person.

"Mickey," as Frank Moore, had been arrested with a gang of pickpockets in New York a few days ago.

The local police are puzzled to understand how he could escape arrest and identification so long, being as widely known to the police of the country as he is. But he did it, and is now back on earth to disturb again the dreams of the police, who fondly hoped that he was safely quartered, at least until Judgment Day.

"Mickey," whose real name is Michael McNamara, was born in the "patch" in St. Louis about 32 years ago.

He was a "pal" of "Skippy" Rohan and others of the same gang, and has served time in the Missouri Penitentiary for burglary, highway robbery and picking pockets.

KERENS WILL GO TO THE BANQUET

Has Accepted Invitation Despite Fact That Niedringhaus Will Stay Away.

Col. R. C. Kerens, who returned to St. Louis Saturday morning from an extended trip to the Pacific Coast, said to a Post-Dispatch reporter that he would certainly attend the banquet to be held in honor of Secretary of the Treasury Leslie M. Shaw, under the auspices of the Missouri League of Republican Clubs, at the Jefferson Hotel, April 26, regardless of what Chairman Niedringhaus of the Republican State Committee or others might think about his presence there.

Mr. Niedringhaus has declined an invitation to the Shaw dinner, because invitations were sent to Col. Kerens and Ed Butler, the former Democratic chieftain.

"I have just gotten back," said Col. Kerens at his office in the Rialto Building, "and haven't had a chance to find out what's been going on here. About the Shaw dinner. O, well I won't discuss that now, except to say that I have accepted the invitation extended to me by the Missouri League of Republican Clubs. Am I still Republican? Well, I should say so, but that has nothing to do with this controversy.

"I shall reply to Mr. Niedringhaus' letter later. For the present just let me alone until I have thoroughly digested the situation."

Many Republicans besides Mr. Niedringhaus are worrying over the propriety of attending the Shaw banquet, which is advertised by Secretary Harris of the Missouri Republican Club as a purely "non-partisan affair."

Gen. John W. Noble, former Secretary of the Interior, takes the Niedringhaus view of the matter, and has sent his regrets, as step on which he says he determined as soon as he read the names of the "nonpartisan" reception committee.

Sim Harris, secretary of the State League of Republican Clubs and chief promoter of the banquet, has sent a telegram to Secretary Shaw, reassuring him and incidentally terming him "Iowa's most distinguished son." He has also announced that, in view of the objection to Kerens and Butler, he will take especial pains to see that both are present, sending an automobile for them if necessary.

"As well as Tom Kinney," he adds.

Cyrus P. Walbridge, toastmaster of the banquet; H. A. Forman, chairman of the reception committee; Nathan Frank, chairman of the Music Hall mass meeting which is to follow the dinner; George C. R. Wagoner and Louis P. Aloe met Friday afternoon and decided to proceed with the banquet arrangements. Charles Nagel, one of the arrangements chairmen, did not attend the meeting.

Most of the Missouri congressmen are expected to attend the banquet, which is to be held at Hotel Jefferson April 26.

IN JAIL WITH HUSBAND.

Children were the principal witnesses against M. Warsh, a Granite City tailor, when his preliminary hearing came before Magistrate Kinder Saturday. Warsh resides on Morgan street in St. Louis, with his wife and six children. Mrs. Warsh has engaged counsel to defend her husband and spent Friday in jail with him.

The charges against Warsh were preferred by Mrs. John Wood, mother of Paul Wood, aged 12 years. There are five other witnesses against him.

BARGAIN DAYS TO BOOM ST. LOUIS

Advertising Essential Feature of Plan Million Club Adopts.

INCREASE CITY'S TRADE

This, President Kingsland Holds, Is the Way to Aid Population.

To expend $100,000 a year for four years in newspaper and other advertising, after the general suggestion included in the winning method proposed by H. A. Lesan in the Post-Dispatch $500 prize competition, is the plan adopted by the Million Club.

A method of paying the cost of the advertising proposed by the Kastor Advertising Agency, through Ernst Kastor, has been approved by the executive committee of the club, and an attorney appointed to draw up a contract between the club and the agency. This will be signed at a special meeting.

L. D. Kingsland, president of the Million Club, said Saturday to a Post-Dispatch reporter:

"We intend to carry out to the fullest extent the theory that an excellent retail market is the best advertisement a can have. The merchants of this city have agreed to the plan—one of general scope—for a monthly bargain day. The railroads have agreed to contribute to the success of this movement by the reduced rates of fare for monthly bargain days for the territory within 100 miles of St. Louis."

"We expect to advertise through commercial and business organizations, with a view to popularizing St. Louis with people in St. Louis territory and everywhere else. This will be not so much by printed matter or correspondence as by personal contact. Our effort is going to be in the direction of abolishing the 'knocker' and cultivating the 'booster.' Plainly and simply, we are purposing to have St. Louis talked about favorably."

To Bring Workers Here.

Mr. Kingsland was then asked in what way the Million Club expected, through this advertising campaign, to add population to the city.

"That is a more difficult proposition than advertising, but I believe we are on the right track. At least we are right about the effects of an advantageous retail market on the population. But we must have working people—certainly not an addition to the idle population.

"St. Louis is the second largest furniture manufacturing city in the country, and it has no furniture exchange for the attraction of jobbers. That is one way of increasing the jobbing trade of any line.

"If the jobbing trade of the city is increased, necessarily the manufacturing business of the city will be increased. You then have the basis of a demand for more people, which will result in the increase of population.

"It has been demonstrated to us that there are certain lines of manufacturing now being followed in St. Louis which would pay. Part of our work is to secure the investment in such lines which will naturally bring added population."

Mr. Kingsland said the Million Club would remember that it is not necessary to exaggerate or misrepresent in any particular, the only thing necessary being to present properly the advantages of St. Louis as a competitor.

"It is also the purpose," said Mr. Kingsland, "to make several changes in the organization of the Million Club, in order that the business of the organization may be followed with full effect and force and in a prompt manner. We will have executive, finance and auditing committees as a start, and others as the demand for them arises.

"We are not going to make any sort of a subscription soliciting campaign. We have now pledged a very large part of $200,000, the latter sum being in sight by the methods proposed."

ARTHUR MERMOD IS FINED $25

Member of Well-Known St. Louis Family Held in Police Court.

A fine of $25 and costs was imposed by Judge Tracy in the City Hall Police Court Saturday on Arthur Mermod, a member of a wealthy family of St. Louis, for unbecoming conduct on a public street, to the great annoyance of men, women and children at Eighth and Olive streets March 28.

The complainants in the case were Paul Viellard, 3828 South Jefferson avenue; Arthur Freyer, 1602 North Eighteenth street; Max Landau, 1107 Biddle street; A. Van Wormer, 3414 Magnolia avenue, and Patrolman Peters of the Central District.

Mermod is held in the detention room, pending word from relatives and friends as to the payment of the fine.

HUSBAND IS MISSING.

Mrs. Curry Would Like to Hear From Absent Spouse.

Mrs. James J. Curry of 4223 Easton avenue has appealed to Post-Dispatch readers to aid her in her search for her missing husband, who disappeared from home April 4, 1905, no word having been received from him in the year that has passed since he left.

Mr. Curry is described by his wife as 5 feet 6 inches tall, 40 years of age and having a dark complexion and blue eyes. When he left home Curry wore a heavy sandy mustache. He had on a dark blue suit and black fedora hat. He was born in Cincinnati, his former address at that place being 2856 Winslow avenue, Walnut Hill.

It may be
COFFEE!!!
Prove by change to
POSTUM
10 days and note the improvement.
"There's a Reason"

POLICE FORCE "ROTTEN," SAYS PRES. STEWART

CONTINUED FROM PAGE ONE.

came within the sphere of her influence, was the subject of some of Jane Rogers' testimony.

Little Book Not Shown.

That small volume, which has occasioned death and dismissal among the men whose profits it is said to have recorded, was not shown by the testimony to have been delivered into the hands of the Police Board, but the impression left by the story of the quest made for it was that it may yet be produced.

Mr. Maroney led the witness by questions to the point of telling whether the book was ever discovered, and then turned the examination into other channels.

She said she inaugurated the rule of division which gave friendly policemen half of the fruits of robbery. In addition, her liberality provided a weekly salary of $5 for those who merited it.

She testified that the accused policemen knew of her methods.

Her acquaintance with O'Leary she said, began five years ago. Sullivan, she said, she had known for six years, and Stender about half that time.

"Did you ever see Sullivan in Ollie Roberts' house?"

"Yes."

"Did you know of the order against her living in the district?"

"Yes."

"Did the police know of it?"

"Yes, but nobody made much of it."

Paid $5 a Week.

"Were you at Ollie Roberts' house when Sergt. Nolte made the raid the day the holler came while he was taking Sergt. Colestock's place on the precinct?"

"I knew of it, but I got away before he came."

"A girl was left to stand the raid, wasn't she?"

"Yes."

Here Judge Krum interrupted the examination to object to the form of the questions.

"I suggest," he said, "that the witness have the privilege of testifying herself, and that the words be not put in her mouth."

"How many touches would occur in a day at Ollie Roberts' house?"

"Sometimes as many as 10 or 20."

"Did you pay O'Leary money when he walked the beat on which your house at 1916 Pine street was situated?"

"Yes, I paid him $5 a week."

"Why did you pay him?"

"To keep him from arresting my girls."

"How many girls had you working for you?"

"Thirty or 40, hardly ever less than 30."

"How much did they steal?"

Took in $3000 a Day.

"Sometimes $1000 a day."

Judge Krum asked in what year these thefts were committed.

"World's Fair year," volunteered Mr. Maroney.

"Everybody had money then," said Judge Krum.

"How much did your girls steal on an average?"

"About $800 or $900 a day, I should say."

"How long did you operate at 1916 Pine street?"

"From July until November," (referring to 1904.)

"Why did you stop then?"

"The seargeants were changed, and Hoffman and Houlihan took the places of Colestock and Connors."

"Was John P. Sullivan ever in your house?"

"Yes."

"Did you pay him any money?"

"Yes, I gave him $5 a week."

"Did you pay Stender?"

"I am not positive, but I think I paid him $5 a week, also."

"For what other reasons did you pay the policemen money?"

"For stalling suckers."

"If they didn't stall the sucker they weren't paid, were they?"

"No."

Police Laugh at Crime.

Witness then told how she and the policemen who walked beats in the neighborhood were used to joke and laugh at the fury of men robbed. She said that arrests were generally made after conferences with the police, and that her girls took their turns at being "pinched." In case of a "holler" or complaint by the man robbed, there was an arrest to satisfy the formalities, but the girl taken into custody was never the one who got the money.

One "touch" of $250, of which she said, $125 went to Sergt. Connors, was made the subject of her testimony.

"Some of that money was 'thrown back' or returned, wasn't it?"

"Yes, I gave the man $15 to pay his fare to Chicago. He wanted to get away, and I wanted to get rid of him."

"Was there any arrest because of this theft of $250?"

"No."

"Did someone advise the return of the money?"

"Sergt. Connors did, I think."

Furniture Shifted.

She then described the manner in which she and Ollie Roberts had changed the position of articles of furniture, taken numbers from transoms and otherwise tried to disguise the appearance of their houses after a "touch," so that the man robbed would be confused and unable to identify the place.

"When there was a particularly strong complaint, what would the officers do?"

"Tell us to give back the money."

"Did you ever give Stender any money when you were at 2030 Chestnut street?"

"Yes. But I don't recall how much."

"What did you pay him for?"

"Stalling suckers."

The discovery that the three accused policemen and others would take money in payment for affording certain privileges and immunties, was made the witness said, by "trying it on them."

She made it a rule, she said, to give the friendly policemen $5 a week and half of the money realized by a touch. That division of the spoils was an innovation—a departure from the old practice of leaving the amount of the "bit" to bargains in each case. Maggie Geekie, with whom she formerly lived, was more parsimonious, she said, and thought 10 per cent an extravagant reward.

Police Are "All Wrong."

Judge Krum began his cross-examination by asking the witness regarding her present occupation in Kansas City.

"Are men robbed in your house in Kansas City?"

"No, sir."

"Why not?"

"The police there are not right, they are all wrong." (Laughter.)

"How did you come to be here?"

"Mr. Maroney sent for me."

"Weren't you here once to confer with Mr. Maroney in the Laclede Hotel?"

"Yes, I was there for one or two days."

"Did anyone see you besides Mr. Maroney?"

"Yes, I went out."

"Was Ollie Roberts there, too?"

"Yes."

"Did she go out?"

"She could have gone out, I suppose."

"Did she go out on horseback?"

"Smith" Got One-Half.

Here Mr. Maroney took the witness again and had her relate that she had first seen him in Kansas City, where he went in search of Ollie Roberts' little book.

The book was supposed to have been hidden in Ollie Roberts' trunk when she was convicted and sentenced to the Penitentiary for killing John Kelly. Jane Rogers took charge of the trunk, and when Mr. Maroney learned this he went to Kansas City in the hope of obtaining the book.

When Jane Rogers could throw no light on its whereabouts she went with Mr. Maroney to Jefferson City to see Ollie Roberts. While in the Penitentiary a souvenir book of the Police Department was shown to her, that she might identify the pictures of the patrolmen and sergeants whom she had paid for protection. She recognized Sullivan, Stender and O'Leary.

Jane Rogers testified that she had seen the book at Ollie Roberts' house, and was familiar with some of the entries.

"Did you know with whom she kept accounts in that book?"

"Yes, with the women in her house."

"With anyone else?"

"I saw the name Smith."

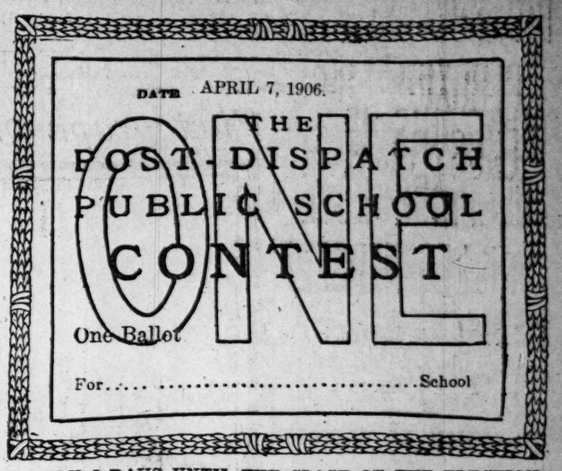
"What proportion of a touch recorded in that book was credited to Smith?"

"Half the money."

"Wasn't it understood that, under the name of Smith, was kept a record of the money paid to the police?"

"Yes."

Vote for Your Favorite School



ONLY 8 DAYS UNTIL THE CLOSE OF THE ELECTION. SEND IN YOUR BALLOTS AS OFTEN AS YOU CAN; DO NOT HOLD THEM BACK OR AT THE END THE TELLERS WILL BE SWAMPED.

Do not fold or roll your ballots. Make flat packages of them and keep the single-vote ballots separate from the five-vote ballots. Put 100 in each package. If you follow these instructions you will facilitate the count. When ballots have been rolled the tellers are greatly handicapped. One can count flat ballots three times faster than rolled ballots. The ballot printed in the Sunday Post-Dispatch is worth FIVE votes.

ONLY EIGHT MORE DAYS IN PUBLIC SCHOOL ELECTION

Announcement of School Standing Will Be Made in the Easter Sunday Post-Dispatch Tomorrow—An Answer to Several Requests.

One week from tomorrow the Public School election to decide where the Post-Dispatch gifts of statuary shall be placed will end. The result will be announced as soon thereafter as the tellers can finish the count of ballots.

Tomorrow the standing of the schools in the several classes will be printed in the Easter Sunday Post-Dispatch. The number of ballots cast during the past week nearly doubles the number cast in the preceding week and changes in relative standing of schools may be expected.

The tellers have grown very expert and in spite of the great influx of votes are keeping well up with them. While the statement to be printed tomorrow will not be based on the total number of votes cast at that time, it will be approximately correct. All the ballots will not be counted when the statement is made up. Subsequent statements of school standing will be made during the week as the count proceeds.

Do not hold back your ballots, but send them in as fast as collected.

In reply to several requests for the transfer of votes already cast from one school to another, the Post-Dispatch wishes it clearly understood that no requests of this sort can be granted. Aside from the manifest injustice such action would work other contestants in that class, there is this reason that the ballots received are in the possession of the corps of tellers, who are pledged to honestly count and return the vote as they find it without favoritism of any sort.

POLLING PLACES.

FOR the convenience of friends of schools who wish to vote in the Post-Dispatch election to decide which schools shall receive the gifts of statuary now on exhibition at the northeast corner of Broadway and Pine street, polling places have been established at the following places:

SUMNER HIGH SCHOOL—O. C. Wells' grocery, 21 South Fifteenth street.

McKINLEY HIGH SCHOOL—Wm. M. Laumann's drug store, 2101 South Jefferson avenue.

YEATMAN HIGH SCHOOL—A. W. Pauley's drug store, Grand avenue and Hebert street.

CENTRAL HIGH SCHOOL—Tony's place, candies, 1049 North Grand avenue.

CENTRAL HIGH AND CROW SCHOOLS—William Lohmann's news and stationery store, 3526 Fraiklin avenue.

LYON SCHOOL—Mrs. Clark's candy shop, 2877 South Seventh street.

CARROLL SCHOOL—L. B. Rowles' grocery, 1534 Menard (corner of Carroll).

CHARLESS SCHOOL—William Bauer's music store, 2201 Gravois avenue.

PEABODY SCHOOL—A. J. Huebel's grocery, 1701 Carroll street.

PESTALOZZI SCHOOL—Mrs. Bongarts's candy shop, 1433 South Seventh street.

LAFAYETTE SCHOOL — Glazer Bros.' grocery, 2125 South Seventh street.

HUMBOLDT SCHOOL—Jacob Hesser's grocery, 2201 South Third street.

FROEBEL SCHOOL—Jacob Waffenschmidt's grocery, 2855 Winnebago street.

OAK HILL SCHOOL—Dr. C. Q. McGinnis' Beckville pharmacy, Morganford road and Meramec.

ELIOT SCHOOL—John Schmidt's grocery, 4303 North Twentieth street.

LOWELL SCHOOL—Mrs. K. Meaghen's grocery, 5422 North Broadway.

DESSALINES SCHOOL—Julius Ziebig's grocery, 1131 Brooklyn street.

CARR SCHOOL—Mrs. Z. Bierman's candy shop, 1107 North Sixteenth street.

HAMILTON SCHOOL—C. H. Davis' candy shop, 2306 Cass avenue.

COTE BRILLIANTE SCHOOL—J. H. Ferguson's candy shop, 4585 Kenneriy avenue.

SIMMONS SCHOOL—William Keegan's grocery, Maffitt and Lambdin avenues. Also Quinn School Supply Co., 4406 St. Louis avenue.

JOHN MARSHALL SCHOOL—M. J. Feeney's candy shop, 4361 Lucky street.

POPE SCHOOL—Summit News Co., 2834 Manchester avenue.

CHOUTEAU SCHOOL—Fisher Bros' grocery, 283 Caroline street.

SHERMAN SCHOOL—C. H. J. Andrews' pharmacy, 3901 Shenandoah avenue.

MOUNT PLEASANT SCHOOL—Normann's dry goods store, 3024-3026 Neosho street.

GRATIOT SCHOOL—C. Kehlmeyer's notion store, 5841 Manchester avenue.

WHEATLEY SCHOOL—Afro-American Mercantile Co., 4154 Papin street.

EMERSON SCHOOL—Mrs. S. J. Case & Co.'s millinery and notion store, 5451 Page boulevard.

DES PERES SCHOOL—W. J. Schneider's pharmacy, 6348 Michigan avenue.

ELLEARDVILLE SCHOOL—Mrs. N. Campbell's notion store, 2422 Belleglade avenue.

BATES SCHOOL—H. Ralston's notion store, 3608 North Market street.

MERAMEC SCHOOL—Clem Middendorff's grocery, 2801 Meramec street.

ROCK SPRING SCHOOL—Mrs. A. Tescher's ten-cent store, 5007 Manchester avenue.

HODGEN SCHOOL—Methudy's drug store, California and Russell avenues.

WALNUT PARK SCHOOL—A. Stapenhorst's meat market, Thelka and Robin avenue.

GRANT SCHOOL—B. Jost's drug store, Gravois and Pennsylvania.

Melancholy
IS RARELY FOUND
IN CONJUNCTION WITH A GOOD
Balance In the Bank
TO GET THE "GOOD BALANCE IN THE BANK"
ADVERTISE YOUR REAL ESTATE IN THE EASTER NUMBER OF THE SUNDAY POST-DISPATCH
OUT TOMORROW
GUARANTEED OVER ¼ MILLION COPIES!

DID SHE USE PEROXIDE OR EGGS ON HAIR?

This Interesting Question Raised in Schietlin Divorce Trial.

SHE SAYS SHE USED EGGS

Attorney and Judge Ryan Are Not Satisfied With Her Explanation.

HUSBAND BOUGHT SHOES

She Says He Was Jealous and Was Also Derelict in Paying Wages.

Did Mrs. Ida Scheitlin use peroxide or eggs on her hair? That is the burning question in the divorce suit of Mrs. Scheitlin, who lives at 4587 North Market street, against Charles Scheitlin of 3812 Flad avenue, on trial in Judge Ryan's court.

Mrs. Scheitlin says it was eggs. Two of her witnesses have said it was eggs. Mr. Scheitlin's attorney has insinuated that it was peroxide and is expected to offer testimony to that effect. Judge Ryan is taking keen interest in the question. It may yet be necessary to summon experts on peroxide and eggs to settle the question.

Mrs. Scheitlin's hair was pulled into the case during her cross-examination by her husband's attorney, Benjamin Schnurmacher.

"Is it not a fact, Mrs. Scheitlin," he said, "that your husband objected to your blondining your hair and that this was the cause of quarrels between you?"

"He never did," answered Mrs. Scheitlin, with a touch of asperity. "I have never blondined my hair. It has always been light."

"Do you mean to say that you have never used anything on it to change the shade of it?"

"I have always used eggs on it, egg shampoo, you know, but never anything else."

Never Used Peroxide.

"And you have never used peroxide on it?"

"I never have."

Judge Ryan took a hand then. "Do you mean to say, madam," he said, "that your hair has always been the shade it is now?"

"Always."

"I may be mistaken, but it certainly looks like it has been bleached. I notice that your eyebrows are dark. Has your hair always been light and your eyebrows dark?"

"I sometimes pencil my eyebrows."

"Are they penciled now?"

"I don't know. I penciled them this morning."

To satisfy herself Mrs. Scheitlin raised her veil and rubbed her finger tips over her eyebrows and then looked at her finger tips, but did not announce the result.

Attorney Schnurmacher asked if the color of her hair was the same at the roots at the back of her neck as on other parts of her head, stroking his own short crop upward from his neck to make it plain.

Mrs. Scheitlin smiled faintly and said she was not able to see the back of her own neck.

Louise Kretschmar of 2408 Coleman street, a servant for a year in the Scheitlin household, told both Judge Ryan and Mr. Schnurmacher that Mrs. Scheitlin had never blondined her hair while she was there.

The Woman in Blue.

Mrs. Spinks, a friend of Mrs. Scheitlin, was asked about the plaintiff's hair. She said it was a shade lighter, if anything, when she was 16 years old, than it is now.

"Were her eyebrows always the same?" asked Judge Ryan.

"Always the same," said Mrs. Spinks. "But she says she pencils them."

"I have never seen her do so."

Next to the color of Mrs. Scheitlin's hair, the color of the dress of one of her witnesses was the subject of the most comment. She was alluded to as the woman in blue and both Mr. Schnurmacher and Judge Ryan manifested lively curiosity concerning her.

The woman in blue was Miss Mamie Hendricks of 1834 O'Fallon street. She sat with Mrs. Scheitlin beside her attorney, Jephtha Howe, and when Mrs. Scheitlin went on the stand she coached the attorney.

Mr. Schnurmacher wanted to know. "Who is the woman in blue who is coaching your attorney?" he asked.

Mr. Howe protested that the identity of the woman in blue was not of consequence, but Judge Ryan said: "I have been wondering myself and I would like to know, too."

"She is Miss Hendricks, a friend," said Mrs. Scheitlin, and Mr. Howe added that she had been subpenaed as a witness.

"What does she do?"

"She is a demonstrator of perfumes."

"Is she a detective?" asked Mr. Howe.

Mrs. Scheitlin said she was not, but that she had assisted in the preparation of the case.

Husband Bought Her Shoes.

Mr. Schnurmacher alluded later again to the woman in blue as having coached Mr. Howe, but Mr. Howe denied it and Mr. Schnurmacher apologized.

Mrs. Scheitlin told the Judge that during all the time she and Mr. Scheitlin lived together, from 1890 to 1904, her husband bought all her shoes for her except on one occasion.

She said the reason was that her husband did not want her to have her shoes fitted on at a shoe store. Shortly after their marriage she went downtown, she said, and bought a pair of slippers for herself and a pair for her husband. He became very angry, she said, and commanded her never to go to a shoe store again and have shoes fitted on.

"After that," she said, "I never bought a pair of shoes for myself. My husband always bought them for me."

She testified that he also always bought all her underclothing.

Mrs. Scheitlin related many instances of ill-treatment at the hands of her husband. Once she said he threw her out of the bedroom and for three weeks she slept on the floor in the hall.

Worked for Small Pay.

She told of going to a ball and finding Mr. Scheitlin there with a girl. She stayed there until 3 a. m., she said, and then went home with him, but he cursed her part of the way and they walked on opposite sides of the street the rest of the way.

For eight months, she testified, she was the hired servant of her husband.

"When the servant left," she said, "I suggested that I would do the work that the servant had been doing if he would pay me what he had been paying her. He said all right and I did the servant's work. At the end of the first month he gave me only $5. I waited a few days and then asked him if that was all he was going to pay me. He then gave me $7. I did the work for eight months, but he never paid me the $20 a month he promised to pay me."

Mrs. Scheitlin said that once when she and her husband were apart he sent Attorney Mulvihill to her with a paper to sign. The paper was an agreement not to visit her mother or brother, but she would not sign it.

Louise Kretschmar testified that Mr. Scheitlin always called his wife "Old Woman," that the children were "scared to death of him."

Mrs. Spinks told of being in a restaurant when Mr. Scheitlin conducted at the World's Fair and seeing two girls come in, one of whom leaned over a table and kissed him while the other contented herself with saying "Hello, sweetheart."

One of the girls, she said, was a ballyhoo girl at Paris on the Pike.

The principal charge in Mr. Scheitlin's crossbill is intoxication. He says his wife drank even after taking a pledge. Mrs. Scheitlin admitted drinking beer, but denied ever having been intoxicated. She said she began drinking at the invitation of Mr. Scheitlin during the six years that they were sweethearts. Both parents want the custody of Gladys, the 8-year-old child. Mrs. Scheitlin says her husband makes $175 a month and has property worth $15,000.

The ethics of beer drinking has come in for a little consideration. When Attorney Howe sought to show that beer drinking was not uncommon among people with whom Mr. and Mrs. Scheitlin associated, Judge Ryan said if Mrs. Scheitlin drank beer to excess she would be open to criticism, but if she only drank it occasionally her husband would have no right to complain. Mrs. Scheitlin denied that she had ever drank bock beer.

Mothers will find Mrs. Winslow's Soothing Syrup, the best remedy for their children.

School Board Gets Medals.

The Board of Education won 27 medals in the competitive exhibits at the World's Fair, far in excess of the number won by any other educational exhibit. The Superior Jury of Awards gave 27 gold, silver and bronze medals to the board, and these have just been received.

Red Trading Stamps—Trade With Merchants who give them. They are liberal.

Companions in Misery.

From the Fliegende Blatter.

Gentleman (to coachman): My mother-in-law is going away on the 6:55 train. Drive fast, so that she won't miss it.

Coachman: All right, sir; I'll drive as fast as though she were mine.



Better Cooking
Liebig Company's
New 60 page Cook Book
By Mrs. S. T. RORER.
FREE
to any woman who will send her address to Liebig's Extract of Meat Co., Ltd., 120 Hudson Street, New York.
Daintier Serving



MRS. IDA SCHIETLIN, WHO WANTS DIVORCE FROM JEALOUS HUSBAND

HADLEY UNABLE TO QUIT HIS BED

His Physician Expects Attorney-General to Be Up Within a Week.

CAUGHT COLD ON TRAIN

Lay Down in Sleeping Car That Was Not Warm as One He Left.

Dr. W. A. Clark, who is attending Attorney-General Hadley, told a Post-Dispatch reporter in Jefferson City today that he expected the Attorney-General would be well enough to be up within a week. He has been slowly improving for the past week.

Attorney-General Hadley's sickness is the direct result, his physicians say, of lying down in an overheated car on his return two weeks ago from New York, where he had conducted an oil hearing. As his train reached St. Louis about 10 p. m., General Hadley, though tired, did not wish to go to bed in the sleeping car. Instead he lay down in the smoking room of the Pullman.

When the train reached St. Louis he arose and entered another Pullman for Jefferson City. There was a decided difference in the temperatures of the two cars and he took a severe cold.

The following afternoon he was compelled to go to his home from his office. He was suffering from a severe attack of pleurisy and biliousness, the latter resulting from a disordered stomach. The biliousness continued only a few days, but he has been slower in recovering from the pleurisy.

For the past two weeks he has had a continuous fever, varying from 100 to 102, though for the past week his general condition has shown a gradual though slow improvement.

Dr. Clark has given instructions that he shall not receive visitors. Consequently he sees only Mrs. Hadley and his assistants at his office. His physician says that Mr. Hadley talks much more than is good for him when he has visitors and for that reason the orders were given.

Dr. Clark says it is impossible to tell just when his patient will be well, but if he maintains his present improvement he will probably be out within a week.

Red Trading Stamps—Trade With Merchants who give them. They are liberal.

LIBERTY LASTS AN HOUR.

For an hour Anton Schmidt, a prisoner in the Clayton chain gang, was a free man, but he is now back in his old place in the ranks, with the added discomfort of being heavily shackled. Schmidt made a dash for liberty, and as Overseer Chris Zircher could not leave his other prisoners to give immediate pursuit, Schmidt got away. The Sheriff was notified and Schmidt was captured within an hour by Deputy Bellairs.

Schmidt was sentenced last January to serve six months for disturbing the peace.

Dunn's, 912-914 Franklin av. Cheapest house in the city for clothing. Choice double-breasted and single-breasted sack suits, cravenettes, overcoats, suit cases.

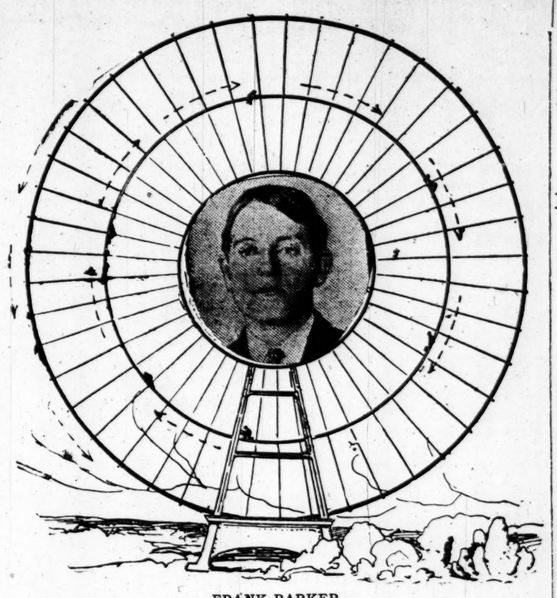
St. Louisan Dead in Portland.

G. L. Luetscher, formerly of this city, died at St. Vincent's Hospital in Portland, Ore., after an operation, March 31. He was well known in the steel industry, with which he was identified for many years.


ARGYLE
AN ARROW
Clupeco Shrunk—Quarter Sizes
15 cents each—two for 25 cents.
CLUETT, PEABODY & CO.
MAKERS OF CLUETT AND MONARCH SHIRTS

PHILLIPS FLY SCREENS
Any wood, any wire, any finish. Made to order and installed by expert workmen. We make a specialty of HIGH-GRADE screen work and cheerfully furnish estimates. Get our prices before placing your order.
National Supply & Manufacturing Co.
321 Mermod & Jaccard Bldg.

HOW INTREPID MAN MADE TRIP AROUND THE OLD FERRIS WHEEL



FRANK BARKER.

TO GET FUND TO PROBE RAILROAD

Call for Special Session Will Help Investigation of Illinois Central.

Special to the Post-Dispatch.

SPRINGFIELD, Ill., April 7.—The special session of the Legislature for which Gov. Deneen issued a call Thursday, immediately after the Supreme Court knocked out the Illinois primary law, will have a material bearing on the investigation which the Governor is conducting into the business of the Illinois Central Railroad with a view to compelling it to pay to the State a larger percentage of its gross receipts as taxes.

Several months ago Frank D. Whipp, State Audit Clerk, acting under the directions of Gov. Deneen, began the investigation of the railroad. Under the charter granted to the Illinois Central a tax on its gross receipts is provided for. For 40 years the railroad has maintained that under its charter 7 per cent of its gross receipts was the maximum tax that could be collected by the State. Attorney-General Stead has ruled differently, however, holding that 7 per cent of the gross receipts was the minimum tax instead of the maximum, and on this decision the executive is conducting his investigation.

Will Owe $50,000,000 Taxes.

If Attorney-General Stead's opinion will stand, the Illinois Central road owes to the State something like $50,000,000 in back taxes, which the State will endeavor to collect, and if successful the Illinois Central will be reduced from a 7 per cent dividend paying road to the level of a majority of the Illinois roads, which pay about 4 per cent.

The cost of the investigation up to this time has been defrayed out of the emergency appropriation at the disposal of the Governor. The fund has been depleted and the investigation is far from finished.

In his call for a special session Gov. Deneen specified new primary legislation, and "an additional appropriation to meet expenses of the State government, heretofore unforeseen and not provided for."

No mention is made anywhere of the manner in which the additional appropriation is to be used, but its purpose is generally understood.

While nothing relating to the investigation has been made public officially, it is known that the State Audit Clerk has discovered many things not in keeping with the amounts that have been paid to the State in taxes. The final report to the Governor will, it is believed, furnish a big sensation when made public. It is alleged that the 7 per cent which has been paid has not been figured on the railroad's gross business on its original lines. For instance, it is claimed that the vast suburban business in Chicago, amounting to millions of dollars annually, has not been included in computing the 7 per cent on the gross receipts. Likewise, advertising features and business done by coal mines said to be owned by the road along its original lines have not been included.

CHOSE POTTER'S FIELD.

Woman Asked to Be Buried Near Poor Farm.

In pursuance of a deathbed request, Mrs. Judith Scharrer, aged 70, for many years a resident of Edwardsville, was buried in the potters' field adjoining the County Farm. She had been an inmate of the Madison County Poor Farm for three years.

Mrs. Scharrer's daughter, Mrs. Louisa Lattrice, resides in St. Louis, and the dying request was made of her. Mrs. Scharrer would not be dissuaded from the idea that at her death she wanted her body to rest on the western slope of the farm hill. She explained that during her stay in the institution her life had been exceptionally quiet and pleasant and that she had made many friends among the inmates. She named the exact spot where she wanted to be buried. Rev. E. Safford of the Presbyterian Church performed the services.

CLIMBED ON RIM OF FERRIS WHEEL

Frank Barker Made Dangerous Trip Around the Big Revolver.

HAD BUT SLIGHT FOOTING

To Reach Him He Had to Walk Brace Only Three Inches Wide.

Frank Barker made a trip around the Ferris Wheel on the World's Fair grounds Friday afternoon, despite the fact that the big revolver has been dismantled for many months, and has been bereft of all propelling machinery.

It was probably the most perilous trip ever made by anyone on the big wheel. It was done without the consent of the management, and the trip was made in a manner entirely different from that contemplated when the mighty wheel was designed.

Barker climbed one of the gigantic supports until he was more than 100 feet in the air, and stepped onto the axle. From there he started to the rim of the wheel. This journey was made on a slender steel brace, three inches wide. He had to walk half the diameter of the wheel on this tiny footing, with never a thing to hold to besides. On the edge of the wheel from where the cogs had been taken, he found a rim more than a foot wide, with steel cleats somewhat similar to a ladder, and he clambered up to the summit. He stood and looked around for a few minutes, and then clambered down.

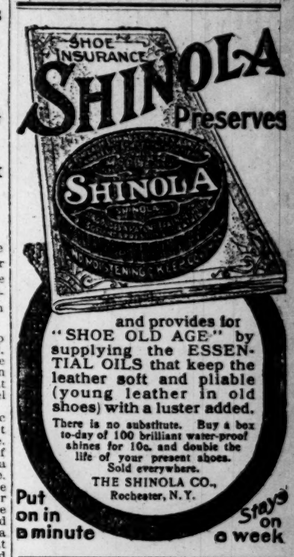
Barker is 20 years old, is employed at a brass foundry at 2028 Walnut street, and lives at 3660 Park avenue.

"I was here when they were putting up the Ferris Wheel," said Barker to a Post-Dispatch reporter, "but went back to Cincinnati before it was complete. I always had a desire to see what could be seen from its top. Yesterday I determined to make the ascent. The wheel was chained so it could not revolve in the wind, and I slipped by and got well on my way before the watchman discovered me.

"The only time I was really frightened was when I was on the slender support leading from the center of the wheel to the rim. Here there was nothing to hold to and the footing was precarious. Once on the rim it was like climbing on a big ladder, and just as safe.

"Watchman Johnson, who saw me, said I was the only person he ever knew of making the circuit of the wheel in the manner I adopted yesterday."

St. Louis to New York and Boston, Trains leave every day via the Big Four, 8.17 a. m., 12 noon, 1 p. m., 11:25 p. m. City Ticket office, Broadway and Chestnut.



and provides for "SHOE OLD AGE" by supplying the ESSENTIAL OILS that keep the leather soft and pliable (young leather in old shoes) with a luster added.
There is no substitute. Buy a box to-day of 100 brilliant water-proof shines for 10c, and double the life of your present shoes. Sold everywhere.
THE SHINOLA CO., Rochester, N.Y.
Put on in a minute
Stays on a week

RISING BREAST

and many other painful and serious ailments from which most mothers suffer, can be avoided by the use of "Mother's Friend." This great remedy is a God-send to women, carrying them through their most critical ordeal with safety and no pain.

No woman who uses "Mother's Friend" need fear the suffering and danger incident to birth; for it robs the ordeal of its horror and insures safety to life of mother and child, and leaves her in a condition more favorable to speedy recovery. The child is also healthy, strong and good natured. Our book "Motherhood," is worth its weight in gold to every woman, and will be sent free in plain envelope by addressing application to Bradfield Regulator Co. Atlanta, Ga.

MOTHER'S FRIEND

WALTHAM WATCHES.

The movement is the essential part of a watch. A Waltham movement is always right.

"The Perfected American Watch," an illustrated book of interesting information about watches, free upon request.

AMERICAN WALTHAM WATCH COMPANY.
WALTHAM, MASS.

SUFFERED AGONIES FOR FOUR YEARS

Whole Foot Nothing But Proud Flesh —Tried Different Physicians and All Kinds of Ointments—Could Walk Only With Crutches—Ohio Man Says:

"CUTICURA REMEDIES THE BEST ON EARTH"



"In the year 1899 the side of my right foot was cut off from the little toe down to the heel, and the physician who had charge of me was trying to sew up the side of my foot, but with no success. When he found out that wouldn't work, he began trying to heal the wound with all kinds of ointment, until at last my whole foot and way up above my calf was nothing but proud flesh. I suffered untold agonies for four years, and tried different physicians and all kinds of ointments. I could walk only with crutches. It is sixteen months ago since I began using Cuticura Soap and Ointment for my limb and foot. The first two months the Cuticura Remedies did not seem to work, but I kept on using them both. In two weeks afterwards I saw a change in my limb. Then I began using Cuticura Soap and Ointment often during the day and kept it up for seven months, when my limb was healed up just the same as if I never had trouble.

"It is eight months now since I stopped using Cuticura Remedies, the best on God's earth. I am working at the present day, after five years of suffering. The cost of Cuticura Ointment and Soap was only $6; but the doctors' bills were more like $600. You can publish my name and refer any one to write to me about Cuticura Remedies. I will answer all letters if postage is enclosed. John M. Lloyd, 718 S. Arch Ave., Alliance, Ohio, June 27, 1905."

Complete External and Internal Treatment for every Humor, from Pimples to Scrofula, from Infancy to Age, consisting of Cuticura Soap, 25c., (Ointment, 50c., Resolvent, 50c. (in form of Chocolate Coated Pills, 25c. per vial of 60), may be had of all druggists. A single set often cures. Potter Drug & Chem. Corp., Sole Props., Boston.

Mailed Free, "How to Cure Skin and Blood Humors."

DENTISTS.

BOSTON STEAM DENTAL ROOMS
EST. 1871. PAINLESS EXTRACTIONS, 25c. Dr. J. H. Case, Prop. Open evenings till 7. Sundays 9 to 1 p. m. 415 North Broadway, between Locust and St. Charles.

The Easter Number of the Sunday Post-Dispatch, Out Tomorrow, Will Contain Three Prize Paintings Reproduced in Original Colors

Father Tom Sherman's Easter Sermon
Lazarus
Will Be Printed in the Sunday Post-Dispatch Tomorrow

Dawson Watson's Prize Painting
The Angel at the Sepulchre
Reproduced in the Original Colors in
Tomorrow's Sunday Post-Dispatch

Easter Pictures and Easter Stories
WITH
Mr. Peasley at Naples
By GEORGE ADE

Jeff. Davis
The Fiery, Untamed Governor of Arkansas
And His Lid
An Inside Story Told Only in
Tomorrow's Sunday Post-Dispatch

Socialism;
What It Will Do to You
A CLEVER SATIRE
By an Unbeliever in "The Scarlet Empire" Only in
Tomorrow's Sunday Post-Dispatch

Easter Sermons and Easter Gowns
THE
New Innocents Abroad
By GEORGE ADE

O. E. Berninghaus'
PRIZE PAINTING
The Easter of Youth and Age
Reproduced in the Original Colors....
IN
Tomorrow's Sunday Post-Dispatch

Bertha Hewit Woolrych's Prize Painting
Easter
in Original Colors in the
Sunday Post-Dispatch Tomorrow

The Ballot in the Sunday Post-Dispatch Is Worth Five Votes

ST. LOUIS POST-DISPATCH.

Founded by JOSEPH PULITZER. Published by The Pulitzer Publishing Co., 210-212 N. Broadway.

POST-DISPATCH GUARANTEE

THE POST-DISPATCH accepts all advertising with the distinct and unequivocal guarantee that its paid circulation in the City of St. Louis and suburbs is greater than that of all other St. Louis English Dailies combined; and that it has a larger paid circulation, Sunday or Daily, than any other Newspaper West of the Mississippi River.

CIRCULATION

THIS YEAR
(March Averages)

Sunday 259,317
Daily 165,474

Quantity and Quality

"First in Everything."

Dowie is going back to raise hades in Zion.

You never can tell, but it does look like spring.

Secretary Sim Harris of the State League of Republican Clubs is right pert with his pen.

Readers who desire to follow the police trials with understanding must buy a dictionary of slang.

REDUCING TIME SCHEDULES.

The suggestion, based on the experience of Mr. E. F. Goltra, that the time between St. Louis and New York be reduced to 22 hours is an excellent one. When Mr. Goltra is in a hurry to go to New York, he goes to Fort Wayne and catches the 18-hour limited from Chicago, and reaches New York in 23 hours. A few minutes change in the schedule to Pittsburg would put St. Louisans on this fast train and reduce the schedule to 22 hours.

Time is money. Many business men who want to economize on time will gladly pay an excess to save several hours. The saving of four hours between St. Louis and New York would be a great gain. It would cause more travel between St. Louis and New York and would bring travel by way of St. Louis which would otherwise go to Chicago.

Assistant General Passenger Agent Millspaugh of the Vandalia, the Pennsylvania connection at this end, admits that the Pennsylvania lines could reduce the running time, but says it is a question whether such a train would be used, because it would mean an excess fare such as Chicago pays on the fast limited from that city.

As a general rule it may be said that improved facilities increase travel. It is almost impossible to tell whether such a train would pay until it is tried. In very few cases has a trial been made between large cities, running through many other large cities, as between St. Louis and New York, that the trial has proved a failure. The schedule should be reduced as much as safety will permit.

The natural colors with which earth will be adorned in a week or two are not more beautiful than the exquisite colorings in the three prize paintings by St. Louis artists—"The Angel at the Sepulcher," by Dawson Watson; "The Easter of Youth," by O. E. Berninghaus, and "Easter," by Bertha Hewit Woolrych—which were painted in competition for a prize offered by the Post-Dispatch, and which will be reproduced in their original colors in the Easter number of the Sunday Post-Dispatch, out next Sunday, April 8. Another striking color page will be "Easter Morning in Fashionable St. Louis," by Marguerite Martyn. Two full sections, highly illustrated, will make the Sunday Magazine the most artistic production of the kind ever issued in St. Louis.

RIGHTS OF THE CHILD.

When a 12-year-old child goes on the stand and testifies to her mother's misconduct philosophers who have abstract views on marriage and divorce should sit up and take notice.

Abstract philosophers do not like concrete facts but they cannot elude or evade them. The case is not singular. Many children have been eye-witnesses to such transactions who are never called upon to make oath in divorce trials. What do the philosophers think about the chances in life of a child who has seen and heard what this poor child was made to see and hear?

However we may differ about the rightness and expediency of divorce from the standpoint of the parents' interest, there ought to be no difference of opinion concerning the rights of the child. But how shall they be vindicated and preserved? The philosophers who talk learnedly about marriage and divorce shirk this plain pressing question.

Twelve months ago nobody on earth would have believed that any Rockefeller oil company could be put out of business.

DO WE BRISTLE OR DO WE NOT?

In the course of his inspection tour, Mr. Henry James spent a few days in Philadelphia. His report is published in the current North American.

"Philadelphia," he says, "incontestibly then, was the American city of the large type that didn't bristle—just as I was afterwards to recognize in St. Louis the nearest approach to companionship with it in this respect; and to recognize in Chicago, I may parenthetically add, the most complete divergence."

This isn't very clear. We should like to know what he means by saying that St. Louis approaches companionship with Philadelphia in the matter of bristles and bristling.

Does he mean to belittle the packing interest of St. Louis, hinting that it is insignificant, like that of Philadelphia? The reference to Armour and Swift's home as presenting a complete divergence from St. Louis and Philadelphia suggests that he was unduly impressed by the sight of the rapid conversion of pig to pork in 40 seconds.

Bristles are an important by-product and we don't pretend to equal Chicago in that respect, but our industry is not contemptible.

Whatever may be the truth about Philadelphia, St. Louis is well satisfied with himself. The old Crusader is an active business man and cares not a rap what a mere literary man says about him. And his equanimity is the greater becauses nobody on earth can say what H. James means. His later work is Sordello turned into prose and not clarified by the translation.

The fact that State Chairman Niedringhaus has refused to attend the Shaw banquet because he objects to the political records of two of the invited guests—Col. "Ed." Butler and Col. "Dick" Kerens—indicates that progress is making in political standards. But Mr. Niedringhaus should not stop drawing the line at Col. "Ed." and Col. "Dick." He need not go outside of his own party organization in St. Louis for men whose records are unsavory messes to set before men of sensitive moral feelings.

DOLLIVER AND THE SENATE.

In declining to give the Senate the names of Senators who he had said were consulting with railroad presidents on the rate bill, Senator Dolliver raised a question of far greater importance by adding that "the railroads have spent $2,000,000 in their efforts to antagonize this legislation."

If so, when did they spend it and to whom did they pay it? Was it paid to Senators, members of the House of Representatives, holders of executive or judicial places under the Federal Government?

Strangely enough, no demand was made on Senator Dolliver by other Senators for an instant and full disclosure of all facts on which he based this charge.

He must have such facts in his possession and be ready to give them in full to show that he is not capable of making an unfounded accusation of this kind.

Made in connection with a prior charge that members of the Senate had been consulting with railroad presidents, it seems to involve everything the Senate is accustomed to consider its "highest privilege."

What will the Senate do about it?

The choosing of an Easter gown or hat is almost as trying an occasion as the selection of wedding finery. The advertisers in tomorrow's Sunday Post-Dispatch have prepared the most helpful suggestions which all feminine readers will appreciate when they have gazed upon the six color pages and read the fascinating stories in this unsurpassed Easter number.

DOWIE AND THE HIGHER LAW.

With reference to marriage at least, John Alexander Dowie stands pat on the higher law proclaimed at Albany, N. Y., by the more or less honorable Andy Hamilton.

Hamilton, it will be remembered, declared that great men were not governed by laws binding ordinary men and ought not to be, and as McCall, Alexander, McCurdy Andy and the rest were great men the public should not inquire too curiously how they got it and what they did with it.

According to his wife, John Alexander says that since the prophets of old were not restricted to one wife the same liberty should be enjoyed by modern prophets. The privileges of prophetic men cannot die—or expire by limitation of time. If Elijah was entitled to a plurality of wives in the days of Jezebel why isn't he entitled to a plurality in the days of Mary Walker and the Empress Dowager An?

The logic is convincing and invincible. Great men and prophets may do as they like. Law is all well enough for common men. Andy and John Alex rise superior to such vulgar restraints.

A fat year was 1905, but the St. Louis wholesale trade is finding 1906 fatter.

LETTERS FROM THE PEOPLE

HOURS OF WORKING WOMEN.

To the Editor of the Post-Dispatch.

May I add a few words to J. F. Smith's plea for shorter hours for working women in behalf of laundresses and scrubwomen. The majority of these women are the support of their families. They work 10 hours per day and are expected to accomplish as much work as should take 12 or 13 hours if they had proper regard for their health and their children's mental, moral and spiritual development.

When they are through with a day's work they are physically exhausted and in such a state of nervous excitement, which is almost prostration, and are either irritable, almost cruel, or so very lenient in dealing with their little ones, which is demoralizing to mother and children.

In other large cities women employed in these occupations work eight hours. Could any of the readers advise me how to begin a movement with this end in view? Do you think it possible to begin with the employers, who are nearly all women and mothers?

Servant girls put in from 14 to 18 hours per day and seldom have an hour for themselves, except Thursday afternoon and sometimes Sunday. Who can wonder that girls prefer to work in offices and factories at lower wages? E. T. A.

THINKS IT'S A PANACEA.

To the Editor of the Post-Dispatch.

I read with much pleasure your articles on Socialism in tonight's Post-Dispatch. It is the only daily paper worth reading. After studying Socialism for years, I am fully convinced that it is the only hope for mankind to realize the brotherhood of man. P. A.

DAY DAWN.

To the Editor of the Post-Dispatch.

Your editorial headed "Coal andOil," commenting on the Kansas City Star's protest against the turning over to the railroads the coal lands in the Indian Territory, is the thin edge of the wedge that, when driven home, will rend asunder all monopoly. When the people once wake up to the simple truth that the earth, with all it contains, is the free gift of nature to all men, and that those who want to monopolize any part of it must return to the rightful owners—the people collectively—the full equivalent of such monopoly, then and then only will begin the dawn of a better day. G. H. M.

"WHAT ABOUT THE CHILDREN?"

To the Editor of the Post-Dispatch.

It is a strange coincidence that in the same hour in which the City Council was permitting a bill recently passed by the House of Delegates to be lost by default, a Bellefontaine car at Twentieth and Ferry streets was grinding out the life of a little 5-year-old girl in just the manner for which the bill was to provide a remedy. This is the second time in the last few months that the Council has defeated a similar measure, and I am informed on reliable authority that one of our street railway managers threw all the weight of his influence and position into the balance with the Council to bring about the defeat. The manager, and the good Christian stockholders in the street railway companies, can have no pleasure to hear in their dreams the craunch of the tender bones, and to see the spurt of the life blood of these innocent human victims, who could be saved at very little expense to the companies. The blood may be washed from the tracks, and from the wheels of their death engines, but what about their souls? As for the Council, the blood of this silent child is rebuke and warning more severe and eloquent than words. OBSERVER.

"TAKE THEM PRESENTS BACK" A Post-Dispatch Cartoonist's View of the Saucy Tilt Between Niedringhaus and Harris.



Thomas K. Niedringhaus, Chairman of the Republican State Committee, who introduced Missouri, "The Mysterious Stranger," to the country, having refused to attend the banquet to Secretary of the Treasury Shaw, to which R. C. Kerens and Ed Butler had been invited, Simeon Harris, Secretary of the Missouri League of Republican Clubs, wrote to him: "We will not now consent to your appearance at * * * the dinner. * * We trust you will remain away * * * and will not attempt to occupy a seat on the stage at Music Hall that evening."

JUST A MINUTE

With Post-Dispatch Poets and Humorists

TERRIBLE TED.

"President Roosevelt," says a Washington dispatch, "is displeased with the character of matter published in some of the leading magazines," and at a recent dinner he "denounced the writers vigorously and at great length." This speech he will repeat before the Army and Navy Union at Norfolk, Va., May 30.

Teddy, he is on the warpath;
Teddy, he is on the shoot.
Teddy's after Ida Tarbell,
And Tom Lawson's hide, to boot.
He is after all the writers.
Oh, he's on an awful toot!

Raus mit David Graham Phillips!
Raus mit all the writing crew,
Who are dishing out exposures,
As Linc. Steff, is wont to do.
Teddy simply can't abide them.
Oh, he's in an awful stew!

Rockefeller, he is tickled;
Rogers is o'erjoyed, 'tis said.
All the other jolly pirates
Are in bliss, heels over head,
Proud of such a brave defender
As the high and mighty Ted.

A Matter of Record.

Jimson: It was Benjamin Franklin who discovered electricity, wasn't it?

Weed: Of course.

Jimson: Mighty smart man, that. Away ahead of his times.

Weed: Yes, but look at Moses.

Jimson: What about him?

Weed: Why, he established the first waterworks.

Jimson: How's that?

Weed: Why, don't you remember when he smote the rock and the water gushed forth and saved the thirsty children of Israel?

His Only Fear.

The poet had just written a religious sonnet.

"The theology is good," said a friend, "but a little advanced. I don't know whether the public will recognize it."

"What I am afraid of," said the poet, who had not been altogether unnoted for his gayety, "is that the public won't recognize it as coming from me."

Brother Dickey's Sentiments.

Save up de sunshine fer de rainy day,
en save enough of it on han' ter warm de soul er you.
Whenever you see Joy step into the doorway, old Sorrow grabs her hat en flies out de winder.
You needn't be oneasy kaze Misery likes company, fer dat's yo' opportunity ter tell her you don't feel sociable.—Atlanta Constitution.

Mrs. Bacon: Did you say your husband was cool when the burglars got in your house?

Mrs. Egbert: Oh, yes, he hid in the ice chest.—Yonkers Statesman.

UNWRITTEN LAWS OBSOLETE

"Life Is Too Far From the Melodrama for Their Survival."

Written for the Post-Dispatch

By Nixola Greeley-Smith.

"My first duty is to my own name and the future of my boy David. Even to save his father, I could not say I was guilty of dishono r and blight my baby's life.—Mrs. Emma Shelton Chalmers.



SUCH is the philosophy of a woman of Memphis, Tenn., whose husband recently shot a man of whom he was jealous, and relies on the "unwritten law" and his wife's testimony to save him from the gallows.

The situation seems more like the third act of a melodrama than an actual occurrence. Life is getting so far from melodrama these days that the survival of the various unwritten laws that have served mankind so long as an excuse for murder is the greatest anachronism of our times.

"From the sublime to the ridiculous there is only one step," said Napoleon and some others before him. This step the nineteenth century took, and therefore we of the twentieth cannot afford to be either ridiculous or sublime.

It is a strange thing, however, that the further we get from gore in our lives the more we relish it in our drama. In the palmy days of French tragedy, when the Louises, that the most beautiful furniture in the world has immortalized, were sending people who displeased them to secret dungeons and to death, it was considered in far better form to have deaths in plays occur off stage, and have somebody tell about them. Today, when actual slaughter is hopelessly bad form, we can't get too much of it in our drama. Women who, when they have time to think about it, scream or faint at the sight of blood, sit in silent breathlessness as they watch the red relentless drip through the rafters that tells Sheriff Rance of the hiding place of the wounded road agent in the wonderful second act of "The Girl of the Golden West," and have the greatest thrill of their lives.

Blood is in our plays, our novels, everything, indeed, except in the columns of one New York newspaper, where, by managerial fiat, it is a word taboo.

But, in exchange for rampant redness of our intellectual horizon, which is but the twilight of sunken centuries of gore, we have accepted a new unwritten law that abolishes all the others. It says, Thou shalt not make thyself ridiculous.

Murder, of the variety called justifiable in the big cities, where alone the heart-beat of the times is heard, is largely confined to the ignorant. Why should one kill one's enemy when letting him live will far better achieve the purpose of vengeance?

When we begin to philosophize we cease to act. That is why poor Hamlet had such a hard struggle in getting rid of his uncle, and made but a bungling job of it in the last act.

Hamlet was hundreds of years ahead of his time, when killing came easy.

He was intellectually abreast of our time, when it is both uncomfortable and ridiculous. Philosophy and the cold selfishness of personal ease are rapidly making the "unwritten laws" obsolete.

In the South, to be sure, they still manage to eke out a pitiful existence, but even there the blood and thunder doctrine is fast falling into disrepute.

CAN YOU GUESS THESE?

The name of a famous poet is wrapped up in each of the following:

1. The best place in the world and what you do when you leave it.
2. A sacred mountain, and a gambler's delight.
3. At a distance from Beersheba, and a Madarin's tipple.
4. Advice to a dog at dinner time.
5. A musical term, and a slender blade of grass.
6. A great economist, and the common measure of coal.
7. What can never be wet, and a primitive home.
8. One who claims to be infallible.
9. Effects of fire.
10. A color sacred to Southerners.
11. What Oliver Twist wanted.
12. What you do when shopping, and what you do when caught in the rain.
13. To be found on the seashore, and the most used vowel.
14. The wealth of Pennsylvania, and a place where it is found.
15. Fruitful causes of strife, and that which best deserves reward.
16. What one might say of the toast in the toaster.
17. A cardinal number, near by, and a relative.

STORIES TOLD IN WASHINGTON

To a Correspondent of the Post-Dispatch.

At a ratification meeting following the last presidential election an excited Chicago orator said, according to Representative Madden:

"We have taken the strongholds of Democracy; we've taken New York; we've taken the Northwest, the Pacific Coast, and we've taken Missouri. What is there now left for us to take?"

"A drink!" shouted a bystander.

There was much confusion on the floor when Chairman Landis of the Committee on Printing presented a resolution relating to the printing of certain documents. It was hard to hear what was going on.

"Mr. Speaker," shouted Representative Fitzgerald of New York, "what are those documents?"

"The Chair gives it up," Speaker Cannon said. "The chair knows no more about it than the gentleman who confesses he knows nothing."

The marriage of Miss Alice Roosevelt to Representative Longworth brought hundreds of letters to the White House from all parts of the world. These letters were from young people who wanted assistance so they could get married, from others who needed advice because their love affairs had been unfortunate, and from parents who have children they are anxious about.

The strangest one is from a Roumanian father, who has three daughters. A marriage settlement is necessary in Roumania, and the writer says he worked for years to get enough money for the settlements for his daughters. He had enough when the bank failed in which the money was deposited.

The old Roumanian congratulated the President on the successful marriage of his daughter and asked him to send enough money to Roumania to provide settlements for the three portionless and sweetheartless daughters of his house.

SOME LONG NAMES

Mr. Ahrenhoerstberbaumer of St. Louis Receives Honorable Mention.

A directory issued in Honolulu contains what is believed to be the longest name appearing in any such publication.

It is that of Miss Annie K. Keoho a naakaiainhueakaweloaikanaka, which means substantially "Jack and the Bean Stalk."

Pauline Nabuchodonozowiszowna, a resident of Milwaukee, is probably champion of America, though Salvatore Schlianoditonnariello of Providence, R. I., and Bernard G. Ahrenhoerstberbaumer of St. Louis may be regarded as entitled to honorable mention.

AT LUNCHEON

Dreamy Tells of How She Was Enticed by Burny Into a New Restaurant, Where She Dined on Bubbles and Went Hungry.

Written for the Post-Dispatch

By Rose Marion.

"ANYTHING," said Dreamy, but her tone was joyous, not weary. "Anything," said Burny, giving tone as well as word repetition.

"Why such graciousness?" asked Nippy.

"We know the feel of hunger," explained Dreamy. "We'll gladly share it with you, no matter what you order."

Nippy, actuated by a kindness-and-curiosity combination, did as she was begged. And she ordered a plenty.

"All Burny's fault," said Dreamy. "She took me to a new restaurant, where they taboo meat and many other joyous and juicy things.

"Adam," rebuked Burny, "didn't you tell me that you absolutely had to have a change?"

"How could I be expected to guess what kind of a change it would be? You usually know good things. I smacked my lips all morning in anticipation of that new kind of lunch," said Dreamy.

"Several persons told me that place was dandy," said Burny. "I ate some glorious salad at a girl's home, and she said she got the recipe there. My one hope was to have you taste that salad."

"I have tasted," said Dreamy. "Never again for me! The salad was possible, but one cannot live on salad alone."

"It really was a nice restaurant," said Burny, "and everybody there seemed to belong there—except us. Dreamy can't exist without whipped-cream coffee, and she wouldn't have the kind they had. I'm old maidish about tea. Not a drop did they have. Food was good, but it was so different that we felt as if we hadn't eaten a bite, although we had squandered as much as usual.

"Dreamy said that she felt as if she'd dined on bubbles, and I was still faint. Queerest thing about it was that the place was full of men. Dreamy said that was proof that men are less materialistic than women. I said that most men make food fusses at home in revenge for what they eat elsewhere.

"She suggested that we go somewhere for something to drink. We did. It was a woman's restaurant, and Dreamy smiled as she avoided shopping bags and opera-glass cases and made her way to a dinky table in the farthest corner.

"'Ah, this is home,' she said, with delight.

"We each had a big sundae and a lot of good little cakes. I had a pot of tea and she had whipped-cream coffee.

"Good? I guess yes! And it didn't cost a penny more than that bubbly stuff.

"There's a sad part to this story. Dreamy became ill about 3 o'clock in the afternoon and couldn't go to the ball game. Progressive luncheons don't agree with her."

ANSWERS to Post-Dispatch READERS

RULES—One question; one initial. No business addresses given. No bets. Only simple legal questions. Address "Answers," Post-Dispatch; postal cards if convenient

E. B.—March 11, 1862, Tuesday.

XXX.—Call up railroad offices.

H. & A.—Acre, 43,560 square feet.

S. G. T.—Lady should speak first.

ANX.—Moon from July 26 to 28, '75, full.

P. Y.—Civil service examination for Postoffice.

W.—Experimenting with liquid air is dangerous.

CONSTANT.—Diamond more valuable than opal.

J. D.—No rain between 11:10 a. m. April 2 and 11:10 April 3.

J. D. B.—Socialist meetings, Druids Hall and 3204 Lucas avenue.

A. A.—Precipitation of snow on March 27 and 29—not on March 28.

A. H.—Ask at book or art stores for official World's Fair pictures.

M. M.—Try cleaning tapestry portieres with gasoline, stirring with stick.

M. W.—No May term. Divorce suit for June term may be filed up to May 19.

K. E. P.—Apply to the street railway superintendent or manager for dog permit.

E. J.—Mail leaves New York for Cristobal Canal, Panama, April 9, 14, 19, 24 and 28.

LOVER OF CATS.—Arsenic left for rats may have caused the great thirst of your cat.

J. S.—If you buy wall paper at 1 cent a roll and sell it at $1.01 a roll you make 10,000 per cent.

GEO.—Middletown is about 10 miles from Wellsville, a Wabash station 92 miles from St. Louis.

C. B.—For list of officers of the army and navy see World Almanac, Public Library, 911 Locust street.

FRED.—The film of your dog's eyes has come with his old age. We don't know what could be done for it.

FRED.—The case of Myrtle Eberly "who shot and killed her sweetheart," was dismissed by the Circuit Attorney.

Q. F. J.—If wedding is to take place at home of sister, parents should send out invitations, with sister's address.

M. E.—Application for Public Library positions are made to Librarian Crunden; applicant must pass examination; age 17 to 25.

A. B. C.—If given reason for so doing, the present Board of Health has power to revoke certificates issued by a board 15 years ago.

C. G. W.—For dandruff, 10 grains corrosive sublimate in 5 ounces of distilled witch hazel; apply morning and night to the scalp.

STARLIGHT.—It is certainly not proper for a young man to "talk of" lady acquaintances unless he says something good of them that is true.

SUF.—Phenalgine contains neither opium nor morphine, but acetanalid, which is depressing to the heart, and, in too great quantity, dangerous.

H. D.—We cannot tell you width of Lake Michigan at its narrowest point bordering Chicago. Lake distance from Chicago to St. Joseph, Mich., 80 miles.

SUFFERER.—Nervous debility has an army of symptoms, among them irritability, mental weakness, vertigo and restlessness. The treatment is very slow.

HENRY.—You should have had a written contract with the employers who deceived you. A lawyer would have to be consulted as to whether you have any redress.

EVENING DEBATING SOCIETY.—Assistant Circuit Attorney Johnson would be likely to issue a warrant for the woman and tell you all about necessary proceedings.

RUTH.—Present for grandma: Work basket, knitted tea cozy, gold spectacles, needle book of leather, yarn for knitting, shawl, cup and saucer, foot cushion of feathers, lawn or lace cap.

P. P.—Viola Allen married Peter Duryea. Julia Marlowe separated from Robt. Tabor. Sothern married Virginia Harned. Mansfield married Beatrice Cameron. Viola Allen, 41; Maude Adams, 34.

OPERA.—"Haensel and Gretel" was given here several years ago—we think by the old Conried Opera Company, before Conried took control of the Metropolitan company—and it made a great hit.

P.—Third party is mortgagee in deed of trust and is cestui que trust and holder of deed of trust. Second party is trustee, who holds property in trust for mortgagor and mortgagee. Mortgagee (third party) holds notes and deeds.

W. O. FORSYTHE.—Stockholders cannot "demand" that a dividend be declared. Directors alone can declare dividends, and usually do so at annual, semi-annual or quarterly meetings. If stockholders are dissatisfied, they can elect other directors.

UNIFORM.—Weight and pulling for your short limb would be a good deal of torture, with only temporary relief. If young, something might be accomplished; otherwise only a costly surgical operation would be likely to bring satisfactory results.

C. M.—There are various causes for hiccough. Progressive symptoms of gastritis, loss of appetite, coated tongue, bad taste and breath, nausea, vomiting, headache, thirst, imperfect digestion with pain and tenderness, feeling of weight, belchings.

ROSE.—For love sickness, constant occupation requiring close attention; keep mind and body and hands busy; "forget it." The right sort of a physician might aid you, but you can help yourself by a determination to exercise your will power. A great trouble might help you, but that may not be had.

THE NEWEST BOOKS

JAMES BALL NAYLOR'S new novel, "The Kentuckian," published by the C. M. Clark Publishing Co. of Boston, was discussed by the Once-A-Week Book Club at its latest meeting.

"I hope," began the High School Teacher, "that we're not in for a series of novels named after the various States of our glorious Union, but the outlook is threatening. Already we've had 'The Virginian' and 'The Missourian'—and now comes 'The Kentuckian,' so it may be that 'The New Yorker' and 'The Mississippian' and 'The Vermonter' and 'The Pennsylvanian' and all the rest of the 45—isn't it?—are on the way."

"Playwright Gus Thomas, once of St. Louis, is to blame," laughed the Old Playgoer. "His dramatic successes, 'Alabama' and 'In Mizzourah' and 'Arizona' revealed the catchiness of the titles based on States, and now our fiction is beginning to feel the effects of it. It's rather a terrifying prospect—for, after they've got through with the States, you know, they may begin on the counties and follow that with the cities and towns, so really there's no limit to the new menace."

"Oh, say, now, that isn't quite fair," protested the former Congressman, "although it does look like the novelists of the day are becoming commercially shrewd in using titles that give them an established constituency—as we say in politics—at the outset. All the same, I think the title of 'The Kentuckian' is justified. That fine young chap, Vance Chatham, stood essentially for his State when he settled down in Ohio to fight horse thieves and argue about slavery in the early 60's. He was certainly 'The Kentuckian' to the people of his new environment."

"And a very admirable kind of hero, too—almost as much so as 'The Virginian,'" chimed in The Girl. "I must confess I'm always captivated by a hero who makes his first appearance on horseback—and when that appearance is followed so promptly by a thrilling personal encounter with the villain, as in the present case, well, I surrender unconditionally right then and there. I like Vance Chatham first-rate."

"So do I," agreed the Artist, "and mainly because he belongs to the type of dandified fighters who've been popular ever since the first novel was written or the first tale told. A young fellow who looks so spick and span a cavalier that the big six-footer villain sneers at him as a coxcomb, and who then whips the villain to a standstill with his bare fists—say, there's a hero not to be sniffed at! And when this takes place in the first chapter, you know there's going to be 'something doing' all through the book."

"What I liked most in the story," said the Kindergarten Director, "is that it tastes of the soil, so to speak. Mr. Naylor seems to know his rustic Ohioans of the past generation very intimately, and he draws them well and with apparent faithfulness. If Irving Bacheller hadn't already made such a hit with 'D'ri and I' and 'Eben Holden,' and the late Edwin Noyes Westcott with 'David Harum,' I should predict that quaint Bill Kirk and the ingenuous country lad who tells the story of 'The Kentuckian' would secure a fine success for this book, they're such a natural and amusing couple. But the field has been a bit overworked, I fear."

"The most picturesque figure in the story," suggested the High School Teacher "is that of Shep. Dickson, the chief of the Ohio gang of horse-thieves which Vance Chatham helped to break up. He's a second John A. Murrell of those same days in the Mississippi Valley, and the imperious way in which he bosses John Gaston and Marsh Colby, the fighting furnace-master, and the other scoundrels of the outlaw gang makes one admire him despite his villainy."

"I liked the heroine, sweet Ruth Gaston, best of all," observed the Literary Grain Broker. "She's a fine girl, loyal to 'The Kentuckian' and fearless in snubbing Marsh Colby, even though he did have such a secret hold on her drunken old uncle, John Gaston. That was a fine scene near the close of the book, where, after Vance Chatham has been wounded in the lonely Schoolhouse by a night attack of the horse-thieves, and after he has killed Marsh Colby, Ruth goes to him through the dark woods. And I suppose those days bred just such plucky women as Ruth."

"Of course they did," said the former Congressman. "American women of the early '60's proved that they were worthy descendants of the pioneer women of Colonial times, and Ruth Gaston is a good example of the type."

"There's one thing in the story that seemed inconsistent to me, however," remarked the Artist, "and that is that Vance Chatham, the Kentuckian, although belonging to the old slaveholding aristocracy of the South, enlisted in the Union army when the Civil War began and fought against his own people. That didn't seem natural to me."

"I don't see why," commented the High School Teacher. "Even in Kentucky, there was a strong Union sentiment, and that State furnished many soldiers to the Union. Many a Kentuckian fought against his brother in the opposing army in those days."

"But I was in hopes," ventured The Girl, "that Vance would recover his 'old Kentucky home' after the war and take Ruth Gaston back there as his bride."

"There wasn't any recovering of old Southern homes in real life," responded the former Congressman, "and so there's no warrant for it in fiction. Vance Chatham had his own row to hoe, just like all the rest of his people, and he buckled down to the job like a man."

"All the same," said The Girl, "it would have made a perfectly lovely finish for the story."

A GREATER HUNTER THAN BOONE.

As an implacable hunter of Indians, in the days of the early settlers of the Ohio Valley, Lew Wetzel far outdid Daniel Boone. At least we are so informed in "The Spirit of the Border," by Zane Grey, published by A. L. Burt Co., and the author does his best to make the assertion good. It is a story of the work of the Moravian Missionaries in the latter part of the eighteenth century, based on the diary of Col. Ebenezer Zane, a prominent hunter-pioneer who labored in the settlement of the western country as it was then known.

Tragedy runs like a scarlet thread through the entire story, in which the renegades Simon and Jim Girty play a part, while Lew Wetzel, a man whose family had been wiped out by the Indians, acts as an avenger. The picture drawn of Wetzel is that of one almost superhuman in strength, skill and relentless perseverance. Indeed, he is a fascinating type of the wilderness hero whose legitimate prey is the aborigine.

Details of the establishment and destruction of the Moravian "Village of Peace" are given at some length, and with minute description. The efforts to Christianize the Indians are described and the author has depicted the characters of the leaders of the several Indian tribes with great care.

Unlike the average Indian story teller, Zane Grey does not spare his white characters. Nor are all his Indians "varmints." The brutality of the times is well depicted, but it is relieved by the heroism incidental to such an epoch, and the lovers do not all come to grief. The story of the massacre of the Christian Indians and the burning of the Moravian village is of historical interest. "The Spirit of the Border," in short, is a romance above the average in scope and execution.

A TRIBUTE TO SPINSTERHOOD.

The gentle little old maid, unselfish, sweet, and delicate, whom we all know, is a character that has been almost neglected in our literature. Those who would portray spinsterhood have done so in caricature, presenting the familiar type of awkward, angular, shrill-voiced personage, elderly and forlorn, whom we are asked to laugh at in books and plays. It has been left for Roy Rolfe Gilson, in his romance Miss Primrose (Harpers), to give this quiet heroine her due, and in drawing Letitia Primrose, with her sweetness and purity, her gentle humor, her innocence of the darker side of life, and her unselfish and life-long devotion to others, he has but justly recognized the worth of an unostentatious force that does much for the purity and sweetness of life. There are scores of just such women scattered over the land, and scores of little boys, no doubt, like Bertram Weatherby, to love them; but no one but Mr. Gilson has yet been found with the artistry to pen so beautiful a tribute. It is a book, says the San Francisco Argonaut, to put on the same shelf with The Golden Age, with The Reveries of a Bachelor, and Back to Arcady.

WAS ADAM A VEGETARIAN?

Volume XII of the Jewish Encyclopedia tells us, among other things, that Adam was a vegeterian. He was prohibited from eating meat. "Dominion" over the animals, in Genesis, chapter 1, verse 28, is said to signify the privilege of using them for labor only. "But after the flood," says the writer of the article on Vegetarianism, "when the animals were saved in Noah's ark, the right of consuming them was granted to man." "Every moving thing that liveth shall be meat for you," is the text of Genesis IX, verse 3. Nearly two columns trace the further history of vegetarianism and meat-eating among the Semitic peoples, giving the reasons for the various dietetic regulations which govern the orthodox Jew of today.

This is an example of the thoroughness of this great encyclopedia, which is now concluded with the twelfth volume. The scope and contents of the entire work require a guide-book of 162 pages, although each volume is self-indexed. More than six hundred scholars and specialists in all parts of the world have devoted their time and efforts to make the Jewish Encyclopedia as comprehensive and authoritative as possible. As a result, the work is of very great interest to the reader and student of history, whether he be of Semitic descent or not. The Semitic race being one of the most important and well-defined branches of the human family, this encyclopedia really constitutes a panoramic review of the history of civilization, to a great degree. Upwards of 2000 illustrations, a large number of them being color plates, photogravures and reproductions of ancient documents, lighten the text. The work is written in a broad spirit, impartial and unbiased. Nowhere else is such a fund of information on similar subjects to be found. (Funk & Wagnalls Company; New York.)

"How Delicious!"
Such is the opinion of all who have once tasted
"SALADA"
Ceylon and India Tea.
Packed only in Sealed Lead Packets to preserve its many excellent qualities.
Trial Racket 10c. Black, Mixed and Green. At all Grocers.
HIGHEST AWARD, ST. LOUS, 1904

SOCIALISM IN AMERICA

What It Means.

In reply to its recent editorial, "What Is Socialism?" the Post-Dispatch has received many replies, some of which are here published:

Run Railroads as Well as Armies.

To the Editor of the Post-Dispatch.

I am unable to formulate a working plan on the Socialist idea, but surely we could nationalize the railroads, the mines, oil fields and such things as a start, and gradually develop the idea. This would curtail the power of the trusts and is the only feasible remedy for existing evils.

Surely if we can run the Government, army, navy and such things, we can also run the railroads, etc.

A monopoly of land has been the curse of Europe, and consequently ought to be put beyond the possible here.

There is no doubt that Socialism, if it could be carried out, would mean equality and do away with almost all the evils of today, for the reason that without the competition occasioned by greed the world would be nearly a heaven.

I am inclined to think that Socialists will be astonished at the increase of votes in their favor as soon as a feasible plan for a beginning is offered.

ANGLO-AMERICAN.

The Case Plainly Stated.

To the Editor of the Post-Dispatch.

What economic changes would Socialism produce?

It would exchange individual ownership for collective ownership.

This is already done among capitalists.

Socialism would exchange individual effort for collective co-operative enterprise, equitable division of profits for competition in trade. All this is practiced in all the important businesses by the capitalists.

Among the industrial masses private ownership and competition, except for a job, are things of the past; and as capitalists are practicing the principles, if not the spirit, of socialism, the destruction of the competitive system is not an issue that the Socialists have to meet.

It may be claimed that the farmers are independent of the system, but when we consider that of the two great staples, wheat and cattle, a large portion is raised on large ranches operated by hired labor, and that all the sugar and most of the cotton plantations, as well as many large estates in the North owned by foreign landlords, all of which have tenantry conditions that rival that of the English landlords of Ireland, and that many of the ordinary farms are cultivated by tenants and the great number of mortgagers, who are practically tenants, there are not many left; and, considering the power of the trust to fix the price of all that the farmer sells and buys, which are so fixed as to absorb all the net profits, the farmer is not much better off than his brother wage slave.

So we see that monopoly, the natural result of private ownership, has put the working class in a position that they must choose between going back to serfdom and slavery or seek to save themselves by adopting Socialism.

Socialism is being evolved out of economic conditions resulting from the inventions which revolutionized the methods of production and transportation and gave capitalists their opportunity and to Socialism its necessity.

But what about the political aspect of the situation?

There is nothing to hinder the State from doing anything that is a public necessity. Many such services are performed now. The Postoffice is a striking example of the ability to manage the most complicated business, notwithstanding the grafting done by private business interests and swindles and fraud perpetrated by the railroads.

E. D. WALDORF.

Wealth a Trust.

To the Editor of the Post-Dispatch.

If, as the Socialists claim, our present social system with its unequal distribution of wealth, and not innate wickedness of the man who commits crime, is the cause of his action, how do they account for the commission of crime among the wealthy classes?

Socialists, with Materialists, look no farther than this life, which is simply a trial for the future life. Providence has given wealth to the rich man that he may use it for the betterment of humanity, and woe to him if he misuses it; and poverty to the poor man, that by his patient endurance he may merit the reward in store for him. "Whatever is, is right," would be a good solution to this problem.

MADALINE CARSON.

Bryan and Socialism

Mr. Bryan's Political Instinct.

From the New York Globe.

Mr. Bryan's present attitude, as revealed in this article, does not fundamentally differ from that revealed by President Roosevelt in his well-known Minneapolis speech—that individualism is the ideal, but that to secure it and to preserve competition, "in a constantly increasing number of cases to shackle cunning as in the past we have shackled force," and that new conditions "make necessary a change from the old attitude of the state and nation toward property." At the recent dinner of the Democratic club De Lancey Nicoll praised Mr. Bryan. Was the applause prophetic—born of subconscious knowledge of what Mr. Bryan was about to say in a magazine? Mr. Bryan represents the rural rather than the urban agitator, and the farmer is not as receptive to socialism as the city workman. Perhaps Mr. Bryan's political instinct senses this difference—is that which leads him tentatively to throw the weight of his influence on the anti-socialistic side.

THE ALTARS OF VENICE

(Art and Chivalry.)

THE two relief tablets from Venetian altars in the Post-Dispatch collection for the schools stand for the art of Southern Europe in the centuries often called the "Dark Ages," but really the ages when chivalry controlled all Europe.

Their style is that of the time before the birth of Donatello, and his work in sculpture had made it possible for Raphael and Michael Angelo to do their work in painting. When it is seen in painting this style is usually called "the pro-Raphaelite."

The art of Venice, after the time of Donatello, was very different from its art in the "Dark Ages." During the "Dark Ages" youths who seemed to have strong arms and good brains were usually "trained to arms," while those who seemed sickly and not likely to be of much account in the world were taught to read and trained for the church.

We must thank these sickly youths for all we most value now, not only in art, but in everything else we most prize, for they kept the world from going wholly back to barbarism.

While their strong brothers outside, who had been trained in chivalry, were keeping the world in an uproar they worked in their cells to copy old Latin books and to make the most wonderfully "illuminated" Latin prayers. Though the drawing in their pictures is usually crude, as it is in the reliefs from the Venetian altar, they often colored their work in a most beautiful way and had such patience in doing it that it is beyond anything we can do now to imitate it. Often they put into it their belief that the only way such a world as they knew of outside their walls could be saved was by men with the best minds going out into it to stand its worst in the hope of helping it.

The crown they used as an emblem in work of this kind is the crown of thorns on the cross in the Venetian relief. Often, while they were copying Latin books in their cells or making pictures on the margin of their Latin prayers, there would be an uproar at the gate and they would find wounded fugitives, chased by their enemies and about to be killed. Then a man who had been taught to read in his youth, because he was sickly and of not much account, took the cross from the altar and held it between those who were trying to escape and those who were trying to kill them. Usually, but not always, armed men were afraid to strike with their swords over the cross, and usually the fugitives were brought inside the gate and seated on the steps of the altar with the cross placed above them. This was called "taking the sanctuary."

Through all Europe chivalry was the religion of fighting men. It did not try to teach them to stop fighting, but to fight as much as they liked without being disgusting. It taught them not to cut off each other's heads to make cups of the skulls, and tried to teach them not to cut each other's throats after one or the other had fallen. It also taught them to be polite to women, and when they were successful in war to use part of their plunder in building churches and helping to pay for carving marble altars such as those at Venice.

The Venetian nobles, when they went to war on coasts where old Greek temples had been turned into churches or Mohammedan mosques, were glad to take from them their finest marbles and most precious stones for the great cathedral or "Duomo" at Venice. As it still stands, this cathedral is thought by some to be one of the most beautiful buildings in the world.

The Venetian nobles thought it made them sure of heaven if they could plunder some very fine piece of marble to go into the inside walls of their splendid cathedral. Those who had taught them chivalry as a religion feared that if they were taught that Christianity meant not fighting at all and loving their enemies, they would have nothing to do with it. So chivalry, as a religion of the fighting men of the dark ages, was a compromise on Christianity.

In the cells where they illuminated their prayers and copied their Latin books, the sickly brothers of those fighting men kept both art and religion alive until the time of Donatello, when men who learned to read Latin books began to laugh at chivalry as the great Cervantes did in Spain, though he was himself a soldier.

CASTORIA
For Infants and Children.
The Kind You Have Always Bought
Bears the Signature of Chas. H. Fletcher

CHOICE STORIES

Why They Wore Black.

Of the late William R. Harper, president of the University of Chicago, a Chicagoan said:

"President Harper was a punctual man, and he asked punctuality of all with whom he dealt.

"I once accompanied him to a small town in the State of New York on business. On our return journey the train was late. We had to wait for it in a cold and dismal station over two hours.

"As we walked back and forth on the station platform we complained bitterly of the delay.

"'Even the station attendants look dreary,' said I. 'They look as dreary and wretched as we feel. And they are all wearing black neckties. They must be in mourning. I wonder what they are in mourning for?'

"'In mourning for the late train,' said President Harper."

The Skibbereen Bull.

The Rev. J. J. Curran, treasurer of the Catholic Total Abstinence Union of America, was talking in Wilkesbarre about St. Patrick's Day. From this subject, turning naturally to the subject of bulls, he said:

"An Englishman was once traveling in the South of Ireland, when he came to a village called Skibbereen.

"The name struck him as being very peculiar and odd, and he asked a villager why the town was so called.

"'Sure,' the villager replied, 'I thought even an Englishman could have seen the reason for that. It's called Skibbereen to distinguish it from other places of the same name.'"

His Object.

Corporal James Tanner, the head of the Grand Army of the Republic, was talking in Washington about a grafter.

"He thinks all men are grafters," said Corporal Tanner, "because he is one himself. So does the coward think all men share his cowardice.

"There is a story about a young recruit, who, in his first engagement, lost heart. The ping-g-g of the bullets terrified him. Syping a hole in the ground, he broke from the ranks, rushed to it, and threw himself within, cowering against the earth.

"An officer, disgusted, ran to the terrified recruit, clapped him on the shoulder, and said:

"'Rejoin your company, sir'

"The lad looked up at the officer and answered:

"'No you don't. You want this hole for yourself.'"

SMALL SMILES

Of Course He Couldn't.

A barrister once pleaded with great ability the cause of his client for nearly an hour. When he had finished, his learned friend on the other side, with a supercilious sneer, remarked that he did not understand a word the other man had said.

"I believe it, for I was expounding law!" said the first speaker.

Just the Thing.

His wife: John, dear, the doctor says I need a change of climate.

Her husband: All right. The weather man says it will be colder tomorrow.—Chicago News.

Ought to Be Pun-ished for This.

"This confinement," said the long-faced prison visitor, "must distress you greatly."

"Yes," replied the facetious convict, "I find the prisons bars grating."

"Ah! life to you is a failure."

"Yes, it's nothing but a cell."—Philadelphia Times.

He Knew.

"They say pie knives have gone out of style," said the New York man.

"Nothing of the kind," replied the Chicagoan; "I never eat pie with anything else!"—Yonkers Statesman.

A Serious Undertaking.

"Mr. McBride is looking as solemn as an undertaker these days."

"Exactly. He's going to undertake to support a wife, beginning next Tuesday."—Philadelphia Ledger.

When Women Carry Pistols.

Evidently the man was a foodpad. The woman did not quail.

On the contrary, she took a pistol from her muff.

"You horrid thing," she said. "If this was loaded and I knew how to cock it I'd make you go right away."

Before he got over his astonishment the police arrived.

Odd Sights in India.

Ed Howe, the breezy editor of the Atchison (Kan.) Globe, has been seeing some strange sights in the far East. In a letter to his newspaper he says:

"In India I saw loose camels running away from the train, and a camel galloping is an amusing and ungainly sight. I saw wild monkeys, parrots, pheasants, snipe, black duck, etc., for game is plentiful here as natives are not permitted to own guns. * * * Every station was interesting. At one I saw a rajah, with a lot of retainers carrying queer looking swords; another retainer carried a jewelled staff, a warning to all common people to get out of the way. On one lonely, dusty road I saw two travellers dressed in bright colors, riding a camel; evidently making a long journey, for several oxen followed carrying baggage on their back. Nearby I saw a train of oxen carrying water in enormous skins. When we stopped as long as ten minutes at a station, a native barber would appear and offer to shave me for 4 cents. The summits of foothills and mountains were often capped with old castles, and nearly every railroad building along the way had a dome-shaped roof, like a mosque. When the railroad was built the rajah through whose country it ran said to the builders: 'Build your stations to resembles mosques and you may have the right of way.'"

WHO HAS THE MOST FUN?

Who among us has the most fun nowadays? One can only guess, but guessing on such a question is some fun in itself.

We guess uncle Mark Twain has a fair amount of daily sport. He is a very kind man, says Harper's Weekly, and finds many opportunities nowadays to do public services of a benevolent sort to great advantage. The papers, as we write, say he is going to preside at a meeting for the benefit of the blind. He does such things often, and makes very good speeches on such occasions and on all occasions when he speaks at all. To exercise the gift of discourse to edification is a high pleasure. Mark does it vocally and by word of pen. His command of good, and also of bad, language is fluent, comprehensive and exact. He practices an art of which he is a master, and he indulges the impulses of a benevolent spirit. Of course he has a good time.

Uncle Andrew Carnegie has a good time, too. That is notorious. He has money to spend and spends it. His mind is very active, his health is good. His interest in life and everything that bears on it is lively and acute, and he takes a hand in every game that interests him. According to the books and to the general rule of human experience, he ought to be quite gloomy because he is so rich. But he isn't gloomy at all. He has a tiptop time.

And of course President Roosevelt has a lot of fun. Action and reaction is the rule of physics, but it is not the rule of him. He has the exhilaration of perpetual action without any considerable reaction that anyone ever hears of.

Thomas Edison must have fun, too. The processes of inventive thought must be exceedingly interesting, especially when they pan out as well as Mr. Edison's processes do. He has the pleasures of the imagination added to the joys that come from searching after truth and getting clamps on it. He makes money, too, but that to him is an incident and a troublesome, but necessary digression from the pursuit of happiness.

Luther Burbank, the plant wizard, must have a vast deal of fun of a sort not unlike Edison's. Burbank began work in a plow factory, and kept his wonderful mind on the improvement of machinery just long enough to make some money with which to undertake the remodeling of the vegetable world. Then he invented a new potato, and made a little more money and moved to California, where he opened a plant factory. Anyone who does not know of the marvels he has done should read up about him. There is joy, of course, in creation, else things wouldn't have been created. Burbank must have tasted that joy in abundant measure. He has never made much money for himself, because his mind has never dwelt much on that quest, but he is one of the fortunate men of his generation, a marvelous creature who has followed his bent and really benefited mankind.

We guess it is one of the conditions of having any notable amount of fun that there should be resulting benefit to mankind.

Have a Look.

"With Nature in Colorado," a very attractive pamphlet, is the first of the season's offerings describing and picturing the beauties of mountainous Colorado. It is being distributed by the Passenger Department of the Denver & Rio Grande Railroad.

Ouch!

Some "talk is cheap,"
But, bless your soul!
Not all this talk
About our coal.

—Philadelphia Press.

Absolutely Pure —— Natural Color —— Full Strength
BAKER'S BREAKFAST COCOA



Has had the endorsement of the best housekeepers throughout the country for over a century and a quarter.

46 Highest Awards in Europe and America

Place an order for it with your grocer.

WALTER BAKER & CO. LIMITED
Established 1780 :: :: DORCHESTER, MASS.

Made in New York

THE ALFRED BENJAMIN & CO. tailor shops are a block from Broadway—a minute's walk from Fifth Avenue.

The Alfred Benjamin & Co. designers and cloth buyers live in the atmosphere of authoritative style. Compare the style of Alfred Benjamin & Co. Correct Clothes for Men with the Clothing made in other cities and you'll understand what it means to be but a block from Broadway—a minute's walk from Fifth Avenue.

Alfred Benjamin & Co. MAKERS. NEW YORK

Correct Clothes for Men

Exclusive Agent Here.
F. A. Steer F. G. Co.
213-215 N. Broadway.

Great Relief

During that trying period in which women so often suffer from nervousness, backache, sick headache, or other pains, there is nothing that can equal Dr. Miles' Anti-Pain Pills. They stop the pains, soothe the nerves, and give to

Women

the relief so much desired. If taken on first indication of pain or misery, they will allay the irritable condition of the nerves, and save you further suffering. Those who use them at regular intervals have ceased to dread these periods. They contain no harmful drugs, and leave no effect upon the heart or stomach if taken as directed. They give prompt relief.

"I have been an invalid for 9 years. I have neuralgia, rheumatism and pains around the heart. By using Dr. Miles' Anti-Pain Pills I am relieved of the pain, and get sleep and rest. I think had I known of the Pain Pills when I was first taken sick, they would have cured me. I recommend them for periodic pains."
MRS. HENRY FUNK, E. Akron, O.

Dr. Miles' Anti-Pain Pills are sold by your druggist, who will guarantee that the first package will benefit. If it fails, he will return your money. 25 doses, 25 cents. Never sold in bulk.
Miles Medical Co., Elkhart, Ind

TEETH



Until April 12th we have decided to make our new whalebone plates with best teeth for $2.00. Do not cover roof of mouth.
Guaranteed to bite corn off the cob. Fit first time.
20 Years' Guarantee.

BEST SET OF TEETH	$2
22k GOLD CROWNS	$3
GOLD FILLINGS	75c
SILVER FILLINGS	25c
BONE FILLINGS	25c

CHICAGO DENTAL PALACE
Of New York and Boston.
St. Louis Office, 513 Olive St.
Over Aloe's.
Open daily. Sundays, 9 to 4.

For Rheumatism Sloan's Liniment



Kodaks, Cameras and Photo Supplies. New and complete stock just in.
EGGERT & FISHER
OPTICIANS. Eyes Tested Free.
Between Olive and Locust 317 N. 7th St.

"5 DROPS" CURES RHEUMATISM NEURALGIA AND KIDNEY TROUBLE

SWANSON'S "5-DROPS" is an internal and external remedy. Applied externally it stops all aches and pains almost instantly. Taken internally it rids the blood of the poisonous matter, and thus makes a permanent cure. Acts quickly, safely, surely.
FREE A trial bottle of "5-DROPS," with our booklet, sent free on application.
LARGE SIZE BOTTLE, PRICE $1.00.
SWANSON RHEUMATIC CURE CO.
Dept. 48, 160 Lake St., Chicago.

CINCINNATI
VIA
BIG FOUR
8:17 a.m., 12 noon, 9:30 p.m., 11:25 p.m.
Ticket Office, Broadway and Chestnut

POST-DISPATCH PAGE OF SPORT

Edited by J. B. Sheridan

McCLOSKEY SHOWS VERY GOOD HITTER

Bennett, the California Second Baseman, Displays Ability With the Ash—Hoelskoetter as a Pitcher—Baseball News and Gossip.

Manager McCloskey of the Cardinals is working hard to undo the mistakes of the many men who had to do with the management of the Cardinals immediately prior to this season. He seems to be succeeding very well, too. On Friday he produced Bennett, a very distinct improvement over Perrine with the bat, at second base. Bennett hits with a snappy wrist motion, such as distinguished the late lamented Jim Clements; picks good balls, goes at them right and pickles them properly. He sped some stingers Friday afternoon. Though he acted like a man who would be lost on a hard ground around second, he is undoubtedly a fine sticker and fast on his feet. Bennett very greatly resembles Joe Quinn, the famous second baseman who played so long in this city. He is built, walks, swings his arms and possesses the same come-all-ye countenance as the sturdy little fellow who is now a Cass avenue undertaker.

From Bennett's showing one would say that we have kissed a fond goodby to Nig Perrine at second base.

James, Too, Can Hit.

James, another Californian, played short. He is not a shortstop, but he shaped up like a hitter. His home is at first base. James is the 18-year-old wonder Mr. McCloskey has been talking so much of. He is a big boy and not a bit clever on his feet, but he is evidently capable of playing some baseball.

Himes played center field. Barring one ghastly muff, he did well enough. He, too, hits well at the ball, but seems lax in the field.

To be sure, all of McCloskey's men were looking well, because they were all hitting. Smith, the South Bend pedagogue who pitched for the Ravens, was very thoroughly dusted. He tried hard, used curve and speed, was perfectly supported, fielded splendidly himself and was beaten simply because he was hit hard and sequentially. The total of 10 hits accredited the Cardinals by no means represents the volume of hitting done. Wallace, O'Brien and the outfielders took care of many hard drives. The 10 hits secured by the Cardinals represent the hardest kind of clean sticking. Smith did everything he could, but he simply did not have the stuff wherewith to beat the batters. He seemed to have just enough speed to hit nicely.

Nordyke a Lively Fellow.

Nordyke is a very likely juggins around first, but seems unable to locate the bag with his feet when taking a throw. He wanders around in the neighborhood of the sack before he locates it. This is a dangerous habit. Some day in a close race of ball and runner, Nordyke will step behind the bag and get killed.

Barring his peculiarity, he seems to be all right. He fielded cleanly and held his throws well. He does not seem to have the reach and steadiness of Jones.

Nordyke looks good at the bat. He makes a very pretty play on an attempted steal. He was told that the runner was going on the next ball and that he could hit, or not, as pleased him. The ball was high on the outside.

Apparently, Nordyke did not make up his mind to hit until he saw that the ball was a particularly suitable one for his purpose. He cracked it beautifully with wrist stroke. A marvelous one-hand stop by Beckley broke up a pretty play.

McCarthy a Good Thrower.

Young McCarthy, who caught for McCloskey, looks like a good man up to his ears. He is well built, has a good arm and evidently can bat some. He made several perfect throws yesterday, two of which were dropped by James. If McCarthy can think he may make a very good man.

Hoelskoetter has good enough curves and a very nice shoot to his fast ball, but he is amateurish in his actions around the box. When he becomes steadier and more deliberate he may make a good pitcher.

The Ravens found him as hard to hit as did the teams in Texas. They say that he was a better pitcher than Leifield in the Western League, and Leifield has made very good at Pittsburg.

McCloskey is having trouble with Tebeau about Walter Frabtz, the tall Oklahoman, whom he purchased on trial from George Tebeau of Kansas City. He didn't display much as a pitcher, though he did come along as a hitter. McCloskey first notified Tebeau that he would return Frantz to him. As the boy displayed batting ability, McCloskey regretted his haste in turning him down and recalled his release. Now Tebeau refuses to waive the original notice of release, and demands the man. McCloskey is trying to persuade him to waive, but it is doubtful that he will do so.

One of the objections to Frantz was that he would not play on Sunday. It is said, however, that he has agreed to set aside his scruples provided he is not returned to Kansas City. The players seem to be quite as willing to go to Ilmbo as back to Tebeau.

Players Complain of Colds.

O'Brien and Powell of the Ravens complain bitterly of colds and Grady of the Cardinals is also stoven up. Taylor, too, feels kinky and many other players are under the weather. Powell is boiling all over with a cold. O'Brien has neuralgia of the eye and is scarce playing his game at the bat.

Hartzell and Koehler are still the hitless pair of the Ravens. They do not seem to be able to get into the same lot as a pitched ball. Hemphill began to hit yesterday and it is expected of him that he will keep it up. Koehler never will hit, but he is so good a fielder that he must be a good hitter indeed who will succeed him in entire. So everyone is looking to Hartzell and wondering when he will knock a hard grounder to the infield. So far he has displayed symptoms of locomotor ataxia of the batting average.

Cartoonist's Impression of Harry Howell



ATHLETES MUST FULFIL OBLIGATIONS

Withdrawal From Events Will Not Be Allowed, Save by Referee's Permission.

It was announced Friday that the withdrawal of Parsons and Waller, which marred the success of the St. Louis University indoor meet at the Coliseum on March 17, had been officially acted upon by the W. A. A. U. and a resolution adopted to instruct all referees to strictly enforce the provisions of Rule 3 of the athletic rules of the A. A. U., which reads as follows: "If, during any athletic contest under the rules of the Amateur Athletic Union, a competitor shall conduct himself in a manner unbecoming a gentleman, or offensive to the officials, spectators or competitors, the referee shall have the power to disqualify him from further competition at the meeting; and if he thinks the offense worthy of additional punishment shall promptly make a detailed statement of the facts to the registration committee in whose territory the offense was committed."

The strict enforcement of the above rule by J. C. O'Brien, who refereed the night of the meet, would have resulted in a formal consideration of the action of Parsons and Waller withdrawing from the meet, after their protest that Murray had stolen the 50-yard dash was disallowed, with the probable result that both runners would have been suspended.

It was brought out in the hearing that one of the members of the Jesuit faculty told Parsons and Waller at the time that he was indignant at their action in refusing to run in the 440-yard run and in disappointing thousands of spectators, and that he was going to retain from them the expense money that had been guaranteed. This, it was proven, the gentleman could have done, but later, it is said, he changed his mind and both the Wisconsin runners were given the same amount as though they had fulfilled their contract.

Best for rheumatism, Elmer & Amend's Prescription No. 2851. Celebrated on its merits for many effectual cures.

OF Interest to Inquirers

N. B. C.—When was McCloskey appointed manager of the Cardinals? The appointment was announced Dec. 30.

RET.—What was the time of the shortest game played in the American League? Cleveland-Washington game, July 27, 1905; 1h. 9m.

S. D. A.—Did Dave Brain ever settle his claim against the Buffalo Club? Brain compromised $1200 claim for $500 cash.

S. A. D.—To settle wager will you please let me know the date of the game Harry Arndt stole home in the ninth inning, winning the game for St. Louis from Chicago. The clubs were Cardinals and Pittsburg and the game was played Sept. 11, 1905. The clubs were tied in the ninth with the score 1-1. Arndt stole home, ending the game.

Now Is the Time to Buy a Diamond. They are 20 per cent cheaper now than they will be a year hence. We will give you credit. Loftis Bros. & Co., 2d floor, Carleton Bldg., 8th and Olive sts.

CAMBRIDGE WINS RACE FROM OXFORD

Light Blues Defeat Wearers of the Indigo in Great Annual Rowing Match on the Thames in Sixty-Third Renewal of the Event.

LONDON, April 7.—Cambridge won the university boat race from Oxford on the Thames today. Time, 18 minutes. The start was made at 12:05 p. m. Cambridge finished at 12:21.

The race was the sixty-third contest between crews of the two great English universities. Since 1853 the races have been held annually. Between 1829, the year of the first aquatic contest between these universities, and 1905, Oxford won 34 and Cambridge 27 times, the race in 1877 resulting in a dead heat. Last year Oxford won by three lengths, rowing the course from Putney to Mortlake in 20 minutes 35 seconds. At the outset this season Oxford was regarded as having the better chance of winning, her oarsmen being superior in weight and physique to those of Cambridge. Later, however, several members of the Oxford crew were incapacitated and in the betting yesterday Cambridge was the favorite.

Cambridge won by three and a half lengths, after an exciting contest. Time, 19m. 24s. Cambridge from the first was in the lead and never in the slightest danger. The Oxford men struggled gamely, but the work was so punishing that several of them collapsed at the finish. Weather was perfect. The day was bright and sunny, the wind was very light and the water was smooth and there was very little choice in the stations. Enormous crowds thronged all parts of the course.

Oxford won the toss and chose the Surrey side. The two boats got away nicely at 12:03 p. m. Cambridge struck the water first, pulling 38 strokes during the first minute to Oxford's 37. The nose of the Cambridge boat quickly showed in front and at the half-mile post Cambridge was a half length to the good and were rowing in lively style, with perfect finish to their strokes. They increased their lead to a full length before Craven Steps, about three-quarters of a mile from the start, were reached. Thereafter Cambridge drave away with every stroke. At Hammersmith Bridge, one and three-quarters of a mile from the start, Cambridge already had the race well in hand, with a lead of over two lengths. The Oxford boat at that stage of the race was rolling badly. Shortly afterward the Oxford men spurted a little and took their rival's water, but from that time on it was merely a procession, though the Oxford oarsmen stuck to their work in a most persevering manner. Cambridge shot past Barnes' Bridge, a little over 3 1-2 miles from the start, about five lengths in front of the Oxford boat, some of whose oarsmen were showing signs of distress. Cambridge could have won practically by any distance they liked, but their stroke slowed down on nearing the finish and Cambridge passed the winning post the easiest of winners.

NEWS OF THE AMATEURS

The Westerns have organized for the season and would like to hear from all first-class teams playing in and out of town. Address E. Remshardt, 4042 Cottage avenue.

Two first-class players would like to join a strong uniformed team playing in the 18 and 19-year-old class. Address J. Faelt, 606 South Third street.

The Isonas have been working hard to get themselves in shape and are now ready to receive challenges from all strong teams playing in and out of town. Address Frank Blickman, 3685 Laclede avenue.

The Keystones will line up with the following players: Renkel c, Windel p, Egan 1b, Weibpetter 2b, Kulttle ss, Ulmer 3b, Schuster rf, Kienker cf, Hager lf and Balon substitute. For games with the Keystones, who play in the 17-year-old class, address Robert Hager Jr., 1521 Biddle street.

The Partridges will open their season on Easter Sunday, when they will meet the North St. Louis Turners at Walnut Park. For games with the Partridge Club address Herman Schulte, Walnut Park.

The Centrals desire games with all teams playing in the 17 and 18-year-old class. Address Sheldon, 1803A O'Fallon street.

A picked team defeated Canley's Gypsies Sunday in a one-sided game, by the score of 21 to 4. Sullivan, who twirled for the winners, struck out 12 men and rapped out two home runs. The Gypsies desire games of town. Address M. Canley, 1506 North Twenty-second street.

Two good allround players would like to join a strong uniformed team playing in the 18-year-old class. Address John Faett, 3860 Maline avenue.

The Larks have organized for the coming season and would like to hear from all teams playing in the 18-year-old class. Address O. Grimm, 3955A South Grand avenue.

The Wabash Railroad team, which won 18 out of 23 games played last season, have organized a team which includes the following players: Geary c, Winkle and Pink p, Poppinger 1b, Uhlmanslk 2b, Curran 3b, McLean ss, Clark rf, Fischer cf and McNit lf. The Meyer Bros. would like to arrange games with strong in and out-of-town teams. Address W. Geary, 3324 Easton avenue.

The Raven Jrs. have organized for the coming season and would like to arrange games with all teams in the 14 and 15-year-old class. Address T. Shea, 1900 Coleman street.

TRAINER ENGAGED FOR CHRISTIAN BROTHERS

William Roberts, who coached and trained the athletes of St. Joseph College, Manchester, England, for several years, has been engaged to train the youngsters at the Christian Brothers' College the coming spring.

Some 15 years ago Roberts, then a student at the Manchester school, evinced wonderful talent as an all around athlete. Brother Justin, now president of the C. B. C., was then in England. He made Roberts trainer and coach of St. Joseph's College.

After his school term he remained as coach and trainer for several years, then he embarked to this country and has had charge of athletics at the different schools of the brothers in the East. Brother Justin sent for him and he arrived at the Cote Brilliante College this morning.

Since Roberts has taken charge a general revival of enthusiasm has taken place. Every evening some 15 boys, under Capt. Stolze, report for track practice. The baseball team has had double time for practice.

Roberts has taken the baseball diamond under his personal care and has put it into superb condition.

Baseball at C. B. C.

C. B. C. has a strong baseball team. The players expect to take two of the three games which are scheduled with St. Louis University.

The fear that C. B. C. would be weak in the box is now dissipated. A strong youngster named Philibert has made his appearance. In a practice game he showed wonderful speed, control and nerve, and won with the best team of C. B. C. against him.

The college boys think they have the best infield among the school teams of the city in Smith, Ratican, Longenotti and Ryan. The outfield will be rather strong also. One of the best performers is Gleese.

Dunn's, 912-914 Franklin av.
Swell double-breasted sack suits, lightweight overcats, cravenettes, suit cases, hats, shoes. Very low prices.

BUSY DAYS FOR MISSOURI A. C

Marathon Race, Indoor Meet and Other Events Will Keep Athletes Very Busy.

That Athletic Director Bassett of the Missouri Athletic Club does not intend to abate during the summer the pace he has set for entertainment during the winter season is demonstrated by the athletic program he has arranged for this month. April 11 will be ladies' night at the club. A special aquatic meet will be given in their honor. The usual monthly boxing tournament will be held April 21, and the Western Amateur Athletic Union cross-country championships the same day. April 28 the monster indoor meet to be given under the auspices of the M. A. C. at the Jal Alai Building will be held. A week later, May 5, the Marathon race will be run, and on June 1, 2 and 4 the Western A. A. U. boxing and wrestling championships will be held.

Captain Goessling, Otto Schwarz, Sam Stein, Gwynne Evans, E. E. Neville, Dute Cabanne, young Chouteau and John C. Meyers will all be competitors in the different events April 11, and the program should prove to be an interesting one.

The boxing tournament will probably draw most of its entries from among unattached boys, as the members of the M. A. C. squad, who are now on their way back from Frisco, will be sent to Cincinnati to compete in the tournament of the Cincinnati Gynasium and Athletic Club. Marshall Eaton, who made such an excellent impression on followers of the amateur game, will again be one of the entries and a special effort will be made to obtain an opponent of some class for him.

R. Bressi and Charles Jacobs, who won their bouts in the 145-pound class at the tournament of March 31, will also clash.

Among the other clever youngsters who will probably be among the entries are Fred C. Jones, 125 pounds, one of the cleverest sparrers in the city; John Shelton, 115 pounds, and W. A. Davidson, 135 pounds.

Interest in Cross-Country Runs.

Considerably more concern is being evinced in the W. A. A. U. cross-country championships than obtained last year. Missouri State University has written that it will probably send a team, and Polytechnic College of Fort Worth, Tex., also have a journey to St. Louis in contemplation. The race will be run in Forest Park and prizes will be given to the winning individuals and teams. Polits will be awarded to the entrants scoring the smallest number of points, the latter being awarded as follows: First, 1; second, 2; third, 3; fourth, 4, etc. Athletic organizations will be allowed to enter as many of their members as they choose in the events, but only the score of the best five will count in the recapitulation.

The indoor meet scheduled for the Jal Alai Building will probably be the biggest event the M. A. C. has ever undertaken. Twenty-six numbers are on the program and the probabilities are that such notables as Parsons and Eckersall and the members of the Wisconsin and Missouri University relay teams will be among the competitors.

Relay races will be a special feature of the program, and Mr. Bassett has arranged them for interscholastics, high schools, academies, soldiers and turners.

Marathon Race for May.

The Marathon race will be held during the first week in May and the long distance runners of the city are now preparing for the event. Marks, Waters, Lambrakis, Hatch and Corey of Chicago are expected to be contestants, and there is some talk of extending an invitation to Thomas J. Hicks of Cambridgeport, Mass., who won the Marathon race in the Olympic games revival held at the World's Fair grounds in 1904.

The W. A. A. U. boxing championships should furnish the best boxing entertainment St. Louis has had this year. All of the local cracks are sure to enter and the long deferred opportunities to see Gescheke and McCann, Jones and Kirk, Schneider and Eaton, Lydon and Grupp will at last become a fact, for all of these boxers are anxious to appear in the tournament and win the amateur championship of the Western country in their respective classes.

Not Many Left.

Nearly every boy and girl in St. Louis and suburbs has found the Post-Dispatch mysterious MAGIC AGE TELLER a source of endless amusement. The supply is almost exhausted. If you are not supplied send a 2-cent stamp to Want Ad Manager, Post-Dispatch, St. Louis, Mo.

THE SPORTSMAN'S NICHE



It seems to be a pity that when the Amateur Athletic Union decided to award its boxing championships to the Olympic Club of San Francisco that it did not take the precaution of providing that the judges of boxing should be from cities not represented in the tournament. This would have done away with the wild cry of "No one can win but a native son," which is now being emitted by the Easterners who went to box in San Francisco and were beaten. It is not improbable that the decisions were fair. I have never known of any similar tournament in which such protests were not made. But ripe judgment should have warned the A. A. U. that such things would inevitably occur unless it sent men from disinterested towns to judge this tourney.

It is true that San Francisco has long been notorious for its devotion and blind adherence to its native-born boxers. Especially in this case, then, should the authorities of the A. A. U. have made provision so that there would be no possible chance for a protest against the decision of the judges.

Yet how can the authorities of the A. A. U. sell sporting goods and advertise young violinists and then attend to its business.

The morning papers censure Referee Graney for the bad decisions. It is but fair to say that the decisions were not given by Graney, but by two judges. Graney was there to see that the rules were observed, not to render judgment.

Judging from the reports we have read of decisions given in San Francisco boxing matches, articles of agreement should read: "And in case the Native Son is allve at the end of the bout he shall be declared the winner."

Preserve us from the righteous anger and bitter denunciation which will be that of Capt. D. J. O'Callaghan when he reads the morning paper story of "dog races" on the coursing field at Enid, O. T. For no iron enters the soul of the coursing enthusiasts so deeply as that which it sears by calling a course "a race."

From the manner in which old one-legged Dewey is winning races for Barney Schrieber we rather fancy that the genial German is heir to Caesar Young in the good graces of the officials of California racetracks. He can win stakes with goats. A better fellow could not get the money, either.

Gov. Davis has applied the combination lid, which was so popular with racetrack owners in St. Louis, to Hot Springs. This combination lid, which shuts down all sorts of gambling but the one they are interested in is very popular with the men who happen to own stock in such enterprises. Though they detest the old-fashioned solid lid, they like the new combination kind. As long as it helps them.

It is with pleasure I note that many of the rich young men of St. Louis are coming forward with handsome subscriptions to the prize list of the coming bench show. With particular gratification I see that Mr. Jimmie O'Neill has offered a handsome cup for the best bulldog in the show. Another cup for the best bull terrier, and one also for the best collie.

There are hundreds of young men in St. Louis who have a fancy for dogs and horses whom it would not hurt a particle to do as well by the coming dog show as Mr. O'Neill has done.

In all these things the young men of St. Louis are sadly delinquent. They do not come to the front for their city. They did not come forward when the Olympic games subscription was being taken up. They did not come forward when the speedway project was being talked of. The old business men did come forward at the horse show, but very little is owed the rich young men.

Let us forget these things, however. The bench show is coming and the delinquent can, in one check, get even with themselves for their shortcomings of days gone by.

Mr. O'Neill has set a good example in his liberality to the bench show. I trust he will not lack followers.

Baseball Babble

Bennett and Hoelskoetter made two-fifths of the Cardinals' hits, each closing the day with a batting percentage of .500.

Beckley made a sensational bare-hand stop of Nordyke's apparent single in the fourth.

First time up O'Brien tossed Bennett out. Hemphill was forted to extend himself in deep right to capture the Seattle Lad's second effort. In the sixth, he scored Hoelskoetter with a screeching double to right. In the eighth his hot liner, for which Wallace made a great try, went for his second single of the day.

Hoelskoetter gave four bases on balls.

Niles, who batted for Smith in the ninth, proved that he is the possessor of a keen eye by refusing to be deluded by Hoelskoetter and insisting that Arthur put 'em over.

Saturday's game will start at 3:15 o'clock at Sportsman's Park. Probable batteries, Felty and Rickey for the Ravens; Thompson and Grady for the Cardinals.

ATHLETES OPPOSED TO POLICE ORDER

Restrictions Placed Upon Boys Playing Baseball on Lots Are Criticised.

The action of Acting Chief of Police Gillaspy in forbidding the playing of baseball by children in vacant lots came in for considerable unfavorable comment at the A. A. U. meeting Thursday night, and it was resolved to send a letter of protest to the Acting Chief, and to demand of the city playgrounds and parks in the downtown districts where they are most needed and where the children will have license and rein to gambol as they please.

It was also resolved to call upon the friends of athletics and the 20,000 members of the different athletic organizations to vote for the appropriation of $670,000 to be expended for public playgrounds and grounds which is one of the amendments to be voted upon when the Charter Amendments come up for consideration at the next election.

GRESHAM WORSTED BY NATIVE SONS

M. A. C. Bantamweight Given the Hot End of a Frisco Decision.

SAN FRANCISCO, April 7.—Every one of the national boxing championships of the Amateur Athletic Union have been won during the tournament which concluded last night at Mechanics' Pavilion by members of the Olympic Club of this city.

The out-of-town entries complained bitterly that the judges were influenced in their decisions by the native son idea and that it was impossible for an outside boxer to win from a native-born California boxer, except on a knockout. There did seem to be some reason for questioning the decision in the J. Carroll-R. E. Gresham bout, the final in the 105-pound class. The boys fought viciously from the tap of the gong until the suspension of hostilities. Gresham at all times being the aggressor. The decision in favor of the local boy was soundly hissed by the spectators, some of whom declared that the Missourian had been boldly robbed. At all times it seemed that Gresham had his man beaten, his inability to land a finishing blow, perhaps, cost him the decision, as he could in no other way have more demonstrated his superiority. Summary:

Finals:

105-pound class—J. Carroll, Olympic Club, won a close decision over R. E. Gresham, Missouri A. C. The decision was not well received by a large number of the spectators.

118-pound class—Henry Finck, Olympic Club, was given the decision over George Murray, unattached, at the end of four rounds.

115-pound class—Harry Baker, Olympic Club, got the decision over T. A. Stone, New York A. C., at the end of the fourth round, winning the championship.

125-pound class—W. J. Leonard, Olympic Club, beat M. Augusta, Brooklyn A. C.

135 pounds—Lew Powell, Olympic Club, was given the decision over William Wolff, Ariel Club, in the first round. Wolff repeatedly violated the rules by holding his man and was warned several times to desist by the referee, who finally disqualified him.

145-pound class—W. D. McDonald, Olympic Club, declared the winner without a contest. It was announced that both McKinnon of Boston and James Ellis of the South Side Club had broken their hands and were unable to fight.

Heiyweight class—Walter Schuiken, Olympic Club, knocked out Walter Kirschner, unattached, in the first round.

SULLIVAN MAY BOX YOUNG BRITT

Boxing Instructor of the Missouri Athletic Club May Meet Californian.

Information was received in St. Louis Saturday to the effect that Brooklyn Tommy Sullivan, the boxing instructor of the Missouri Athletic Club, had been matched with Jimmy Britt, ex-lightweight champion for a 20-round bout to be held in San Francisco in May.

Sullivan is in Frisco at present in charge of the boxing squad of the Cherry Diamond organization whose members have been competing in the Amateur Athletic Union championships which concluded Friday night.

Sullivan has been anxious to return to the ring for some time, but said that he would only meet the topnotchers. During the visit of Britt and Nelson to St. Louis last winter he endeavored to obtain matches with both men, but the theatrical engagements of Nelson and Britt interfered with the consummation of his plans. Sullivan should acquit himself creditably in the coming bout, as he is a fighter of the same type as Britt, being clever and skillful, but sans a knockout wallop.

MISS FARMER, 16, WEDS MAN OF 45

Child's Mother Gives Permission and License Is Issued in Clayton.

Wearing a skirt that stopped two inches above pretty ankles, Alpha Farmer, 16 years old, of 8309 Polk street, appeared in the marriage license office at Clayton Saturday with George Smith of St. Louis, 45 years old. Mrs. Ada Farmer, mother of the girl, was present to signify her consent to the wedding.

Smith, six feet tall and of brawny build, blushed as he glanced down at his sweetheart's head before signing the clerk's record. Miss Farmer didn't blush at all. Mrs. Farmer smiled benignantly and inclusively.

"Can't somebody here finish the business?" Smith inquired as he paid for the license. He was told no one in the office had authority to tie the marital knot, but that Justice Preiss, a short distance away, could and would.

To Justice Preiss the trio repaired, and 15 minutes later emerged from the office with smiling faces. They caught the first interurban car for St. Louis.

Dunn's, 912-914 Franklin av.
We carry a complete line of high-grade clothing. Prices very low.

Burglar Got $5.

The home of Mrs. George Evans, 1329A Whittier street, was ransacked during her absence Friday evening. The thief took a purse containing $5. He kept the money, but threw the purse away a block from the house.

DOCTOR KING
CURES MEN
Blood and Skin Diseases, Piles, Nervous Debility, Kidney and Bladder Troubles, Varicose and Knotted Veins and all Kindred Diseases of Men.
NOT A DOLLAR NEED BE PAID UNTIL CURED.
Consultation free. If you cannot call, write
DR. KING 522 PINE ST. St. Louis, Mo.
Cor. 6th and Pine sts., opp. Globe-Democrat

WOMEN Female Beans Great for women. Best, most reliable. Never fail. $2 at Wolff-Wilson Drug Co., 6th and Washington ave.

DR. FRENCH'S SCIENTIFIC, CERTAIN AND COMPLETE CURE FOR MEN
Nervous, Restless at Night, Aching Back, Diseased Kidneys, Inflamed, Despondent, Lack of Energy, Ambition and Strength, Poor Memory, Hollow-Eyed, Face Pimples and Dark Circles Under Eyes.
Weak Trembles, Varicose Trouble and Drinking, Exposure, Overwork and Worry, Producing Brain Fag.
An endless number of men have one or more of the above symptoms, and drag from day to day in despair of a prosperous, happy future, and well they may, for if neglected their health is sure to be wrecked by a complete loss of physical and mental power.
My method completely and permanently revives power after "cure-all" remedies and "quick cure" specialists fail even to benefit.
My scientific, systematic course of treatment for weak, nervous, broken-down youths and men, who have through folly, dissipation and excesses, unfitted themselves for work and the enjoyment of life, is a system that has been tested many times over and proven entirely satisfactory. It is totally different from the many sickening pills and tablets and the stimulating, stomach-ruining drugs given by would-be specialists. My specific treatment for all the symptoms indicating Failing Strength is harmless, though so effective as to remove them immediately. It is constitutional; therefore, by purifying the blood, strengthening the nervous system, nourishing the tissues, it makes a strong and healthy man. All signs of the trouble forever gone. This treatment is to the human system what the sap is to the tree—it buds energy, ambition and confidence, that leaf into a prime, healthy, manly feeling of new life.
BENJ. F. FRENCH, Pelvic Specialist.
I CHARGE FOR CURES ONLY. I do not expect pay for my services unless I cure a patient sound and well, so that he will be entirely satisfied, and will never again have to be treated for the same trouble. My patients receive a written agreement to this effect, which secures them against any possibility of loss should I fail to cure. I WANT PAY FOR SUCCESS AND NOTHING FOR FAILURES. INVESTIGATE AND LEARN THAT MY WORD IS AS GOOD AS MY BOND, MY FINANCIAL STANDING IS SOLID AND THAT MY LONG EXPERIENCE IN TREATING SPECIAL DISEASES OF MEN INSURES YOU OF MODERN SCIENTIFIC TREATMENT THAT WILL ACCOMPLISH DESIRABLE RESULTS IN ALL CURABLE CASES.
Consultation Free, Confidential and Invited. A personal, thorough and searching examination is required. Office practice only. Write for information. Terms are always made to suit the convenience of any one applying for treatment, and very reasonable charges. Do not treat elsewhere until you have investigated my methods and terms. Office hours during week, 8 a. m. to 8 p. m.; Sundays 9 to 1.
BENJ. F. FRENCH, M. D., 819 Olive St. St. Louis, Mo.
3d floor Holbrook-Blackwelder Bldg., directly opposite south side of Post Office.

BLOOD POISON
"Primary, Secondary, Tertiary and Hereditary"
In combating the "King" of dangerous diseases, no time should be lost, no experimenting should be done. Our treatment for Specific Blood Poison is absolutely safe, rapid and permanent, and leaves no injurious after effects. Every external symptom soon disappears, while the blood, the tissues, the nerve fibers and the system are cleansed, strengthened and restored to health and purity.
By the latest and best methods we treat and cure to remain cured Skin Diseases, Sores, Ulcers, Swollen Glands, Varicose or Knotted Veins, Nervous Decline, Piles, Rupture, Kidney and Bladder Diseases and all diseases of men due to inheritance, exhaustion or the results of specific diseases.
PAY US FOR CURES.
Consultation Free, Confidential and Invited.
ESTABLISHED 24 YEARS.
DR. MEYERS & Co.
N. W. Cor. Broadway and Market.
Hours: 8:30 a. m. to 6 p. m. Sundays 9 to 12 Noon

SENATOR ALGER CRITICALLY ILL; MIND AFFECTED

Friends Fear Ex-Secretary of War Is on His Deathbed.

RESIGNATION REPORTED

Son Believed to Hold His Withdrawal From the Senate.

By Wire From the Washington Bureau of the Post-Dispatch.

WASHINGTON, April 7.—Gen. Russell A. Alger, former Secretary of War, and now Senator from Michigan, is so seriously ill at his home here that none but the immediate members of his family can see him. He is suffering from valvular disease of the heart. It is not expected that he will recover. Even Senator Borrows, his colleague, and Truman H. Newberry of Detroit, Assistant Secretary of the Navy, who are close political and personal friends of Senator Alger, are not permitted to see the sick man.

Gen. Alger is also in a weakened mental condition. The years of worry and brooding over what he considered his unjust treatment when he was forced out of President McKinley's Cabinet after the Spanish War, because of the embalmed beef scandal, have broken him. His family are guarding his condition carefully, and, while admitting that he is seriously ill, say he is gaining slowly.

He has alarming sinking spells, incident to the condition of his heart. Gen. Alger went to Atlantic City a short time ago and became very ill on the time when no one but Mrs. Alger was with him. As soon as he reached Atlantic City his sons and daughters were summoned. Col. Fred Alger came from Detroit and received the last instructions from the Senator as to the disposition of his great fortune.

It was thought then that the Senator might die, but he rallied and was brought to Washington. Since that time he has failed rapidly. He has been in his room for several days, constantly attended by a number of trained nurses.

His physicians will not comment on his condition, but his friends here say he may die at any moment or may live for some time. None of the Michigan delegation expects he will ever take his seat in the Senate again. A story was printed in Detroit that he had resigned and that his son, Col. Alger, has his resignation to present to Gov. Warner of Michigan at the proper time.

It was stated here that the resignation was held up until assurances could be obtained from the Governor that he would appoint a man friendly to the Alger faction in Michigan politics. Gen. Henry M. Duffield was the man mentioned as Alger's selection. Gov. Warner was asked over the telephone if he had been approached on this subject, and said he had not, but the general belief here is that Col. Alger has his father's resignation in his keeping.

Gen. Alger has taken but little part in the work of the Senate since he was appointed in 1902 to succeed the late Senator McMillan. He has been in feeble health most of the time. A few weeks ago he began to suffer severely, and now the attacks incident to the weakness of his heart come frequently.

There are several candidates in Michigan to succeed Senator Alger, whose term expires in 1907. Among them are William Alden Smith, the present Representative from the Grand Rapids District; Col. Frank Hecker of Detroit, who bought the transports for the Government in the war with Spain, by appointment of Gen. Alger, then Secretary of War; William C. McMillan, the son of the late Senator; Gen. Henry M. Duffield and a rich lumber man from Saginaw named Smith.

"LOOK WITHIN.

Within is the

Fountain of Good

And it will ever bubble up if thou wilt EVER DIG."

—Marcus Aurelius.

* * *

CONTENTS:

of tomorrow's

Want Directory

with the

SUNDAY POST-DISPATCH

Offers of Service and Employment 1500

Offers of Rooms, Board, Flats, Dwellings 1600

Agents' Rent Lists and Real Estate Bargains 1500

Offers of Horses and Vehicles, Automobiles, Household Goods, Machinery 600

Offers of Business Bargains, Musical Instruments, Financial Assistance, Professional Services 800

6000 Personal Messages

From the best people in St. Louis and elsewhere to the SUNDAY POST-DISPATCH.

One Million Readers Throughout St. Louis and the "Great Southwestern Empire."

The Rich Man's Directory. The Poor Man's Guide.

ON YOUR DOORSTEP AT DAWN.

DIED OF DISEASE HE HAD MASTERED

Dr. Snodgras' Last Work Was to Write Paper on Pneumonia.

SOUGHT TO HELP POOR

Free Clinic for Consumptives and Free Anti-Toxin His Plans.

The parents of Dr. Charles Snodgras, Health Commissioner, who died Friday, will not be able to attend the funeral, to be held Sunday afternoon. Both his father and mother are thought to be too old to attempt the journey from Independence, Mo. Mrs. Snodgras, the widow, and Dr. and Mrs. Claude Myles, brother-in-law and sister of the late Commissioner, will represent the immediate family.

The body was Saturday at the Alexander undertaking rooms and will lie in state there until Sunday noon. It will be taken Sunday to the Church of the Messiah, where Rev. John W. Day, assisted by Dean Carroll M. Davis of Christ Church Cathedral, will hold services at 2 p. m. The body will be taken to the City Crematory after the services, and the ashes will be sent to Marshall, Mo., the family home.

Discussion Saturday of a possible successor to Dr. Snodgras brought out the fact that Dr. Henry J. Scherck, chief physician of the City Dispensary, is considered a strong candidate. Dr. John Young Brown, superintnedent of the City Hospital, who once refused the Health Commissionership, is understood to be of the same mind now in regard to the latter position.

The Board of Public Improvements voted Saturday to attend the funeral of the Health Commissioner in a body. Flags were raised at half mast on the City Hall and on all city buildings and institutions provided with flags.

The list of pallbearers includes: Dr. John Young Brown, Superintendent of the City Hospital; Dr. O. H. Elbrecht, Superintendent of the Female Hospital; Dr. H. S. Atkins, Superintendent of the Insane Asylum; Dr. M. J. Dwyer, Superintendent of the Quarantine Station; H. E. Hart, Superintendent of the Poorhouse and C. W. Francis, Assistant Health Commissioner.

Sought Welfare of Poor.

Dr. Snodgras was 38 years old. He became chief of the hundreds of city employes in the Health Department through a political accident, but made a record for efficient administration and instituted important movements for the public health, some of which are still in the initial state.

He was appointed City Bacteriologist by Mayor Wells three years ago, and became Acting Health Commissioner more than a year ago, when Commissioner Simon was deposed by the Mayor. Following the trial of Dr. Simon he assumed the full duties of the office.

A free clinic for the treatment of tuberculosis was a favorite plan of Dr. Snodgras, and shortly before his fatal illness began he obtained the approval by the Board of Health of plans for such an institution. He also obtained a recommendation for a $1500 appropriation for the distribution of diphtheria anti-toxin among the poor.

Wrote of Pneumonia.

Thursday afternoon of last week Dr. Snodgras leaned back in his chair at the Health Commissioner's office in the Old City Hall filled with the satisfaction of a work well done. He had just put the finishing touches to a paper on the causes and treatment of pneumonia which he was to have read before a society of physicians.

Half an hour later he had a violent fever which was quickly followed by a chill.

No one knew better than he the symptoms of pneumonia. Leaving his office he walked across the hall to the City Dispensary. There he was examined. Reluctantly the doctors who were his subordinates told him what he already knew. He was in the first stages of death-dealing pneumonia.

Preparations were made to take him to his home at 5925 Theodosia avenue.

Sent Self to Hospital.

He knew that the more quickly a pneumonia patient is put to bed the better his chance of recovery, and he suggested that he be taken at once to the City Hospital.

There, on a bed in a private room, he began the long but losing battle with the disease which in theory he knew how to conquer.

For two days only one of his lungs was affected and the doctors under his direction devoted their energies to reducing the fever and preventing the spread of the congestion. At this time, though he was very weak, his supply of air was ample to keep him alive and to give him strength to fight the disease.

Slowly but surely the affected lung was rendered useless and despite all efforts to prevent it the disease spread until last Monday morning the doctors shook their heads and said:

"Double pneumonia; one chance in a thousand."

Dr. Snodgras was still conscious. In a voice that rose little above a whisper he told the physicians what to do.

Tuesday his condition was such that he was unable to take into his lungs enough air to keep him alive, and the last desperate expedient of using pure oxygen was resorted to.

For three days, through a large sponge-like apparatus, placed over his nose and mouth, the patient drew into his lungs 500 gallons of oxygen a day. Even at this stage of the disease he frequently rallied and gave directions to the physicians.

Occasionally he whispered words of hope and affection to his wife and sister who were in constant attendance at his bedside. Several times he suggested methods of treatment known only to himself. His profound knowledge of the disease was shown by the fact that when his directions were followed he always rallied, but he was too far gone for permanent help.

The crisis came early Friday morning. For a time it was thought that there was still hope for his recovery, but his strength was that of a dying man and at 9 o'clock it was announced that he could not recover.

Red Trading Stamps—Trade With Merchants who give them. They are liberal.

FOUR MEN RESCUED.

Police and Firemen Bring Ladders for Prisoners.

Policemen and firemen rescued four men from being marooned all night in office buildings Friday night. The firemen took two men down a ladder at Seventh and Locust streets, while policemen supplied the ladder which permitted two others to tread terra firma after a long stay in a building at 419 North Fourth street.

E. H. Park of 5019 Ridge avenue and G. A. Neff of Alton, while at work in the Shallcross Printing and Stationery store, found they were locked in and all means of exit closed. They telephoned the police, who appeared with a ladder.

E. St. Louis News

The funeral of Charles C. Gorton of 515 South Tenth street, who was accidentally shot and killed by Thomas Leever while hunting in the marshes in the southern part of the city Thursday afternoon, will be held Sunday at 2 p. m. from the family residence to Mount Hope Cemetery. Leever was exonerated by the Coroner's jury.

The St. Clair County Medical Society met at Priester's Park Thursday and elected the following officers: President, Dr. Hugo Wangelin, Belleville; vice-president, Dr. J. W. Rendleman, East St. Louis; corresponding secretary, Dr. James Twitchell, Belleville; recording secretary, Dr. C. W. Lillie, East St. Louis; treasurer, Dr. A. E. Hansing, East St. Louis; delegate to State convention, Dr. C. W. Lillie; Board of Censors, Dr. W. E. Wiatt, East St. Louis; Dr. A. B. Gunn and Dr. J. G. Massie, Belleville.

G. C. DeWitt was caught in a fly-wheel at the Pittsburg Reduction Works in Alta Sita Friday and before the machinery could be stopped his right arm and several ribs were broken. He was taken to his home, 1126 Trendley avenue.

Harry Maher, age 24, a switchman for the Terminal Railroad, living at 608 Pennsylvania avenue, had his right foot crushed while at work in the yards near the Relay Depot Thursday afternoon. He was taken to Henrietta Hospital.

The cases against W. S. Love and Theodore Schalk were dismissed for want of presecution in Justice Brady's court yesterday, the complaining witness, I. J. Bauer, failing to appear. In the case against Bauer, his bond of $50 was forfeited. The cases are the result of a fight during a political argument several days ago in a saloon near Collinsville and Missouri avenues, the three men having warrants issued on charges and cross-charges of assaul and battery and threats to kill.

The funeral of Francis L. Kehoe, the 6-year-old daughter of Mr. and Mrs. J. C. Kehoe of 630 Wabasha avenue, who died of diphtheria Thursday, was held Friday afternoon from the family residence to Mt. Carmel Cemetery.

W. R. Conover and wife of Henderson, Ky., en route home from Brooklyn, N. Y., spent several days with Mr. and Mrs. L. K. Harrington of 1500 Illinois avenue.

Frank Donovan was arrested yesterday on a warrant issued on the complaint of L. Korky, a saloon keeper, who charges Donovan with assaulting him with brass knucks. He gave bond for his apearance for trial before Justice Brady April 9.

State Factory Inspector Jenks arrived in East St. Louis yesterday, and, accompanied by Truant Officer J. R. Ripley, is investigating the conditions concerning violations of the child-labor and compulsory-education laws. Local theaters, where children are said to be employed, are to be investigated, as well as the factories and packing plants in the city. The inspector is supposed to make these investigations each three months.

The funeral of John Stonewater, aged 39, who died yesterday of pneumonia at his home, 1243 Fisher avenue, will be held Sunday at 1 p. m. from the family residence to Mount Hope Cemetery. He leaves his wife and five children. Court Cahokia, No. 3165, Foresters, will have charge of the funeral.

Adrian Lee, aged 10, was given a judgment for $100 against James Dowling of Brooklyn, in the City Court yesterday. The suit was brought for injuries received by Lee when bitten by a dog belonging to Lowling.

Thomas Mason was given a judgment for $25 in the City Court yesterday against Mrs. Martha Guinan, for the value of the contents of a trunk which he alleged Mrs. Guinan refused to deliver to him. Mrs. Guinan said she was holding the trunk for balance due on a board bill.

The Canvassing Board went to Belleville yesterday and canvassed the returns of the municipal election held Tuesday. No mistakes were found and the result was officially declared to be the same as announced Tuesday night after the election.

FORCED DOOR TO GET BREAKFASTS

Youth Was Preparing Meal in Restaurant When Nabbed by Policeman.

Paul Schultz, 17 years old, who claims to have no home, but says his parents live in San Francisco, Cal., was arrested at 4 a. m. this morning by Patrolman Davidson in Pierce Matthew's restaurant, 206 North Jefferson avenue, helping himself to a good breakfast of dainty food.

For five mornings Schultz has been eating his breakfast in the restaurant, which he prepared himself on the gas stove, and the meal usually consisted of several eggs, breakfast food, ham sandwiches, pie, cake and milk.

He gained entrance to the restaurant by forcing the rear door which was held by a rope. He said that he had been eating there for five mornings, but that he took nothing of value except a "square deal." Nothing has been missing at the restaurant, but the door has been found opened for a week and the police were put on the case. Schultz was in the act of collecting his meal from the ice box with the aid of a match when Patrolman Davidson of the Manchester Avenue District placed him under arrest.

Schultz was arrested March 23 by Patrolman Edom at the instance of Charles Wiggins of the St. Charles Hotel for stealing $20. He worked at the hotel and when arrested a revolver was found on his person.

When arraigned in the Court of Criminal Correction on two charges, petit larceny and carrying concealed weapons, he pleaded guilty and said that he had been out of work for a long time and that he was going to buy something to eat with the money he had taken.

He was given four months for petit larceny and two months for carrying concealed weapons. Judge Moore, however, paroled him on good behavior and told him to report April 28 and give an account of himself.

$100,000 TO SPEND.

Special to the Post-Dispatch.

SAN FRANCISCO, April 7.—Ignacio Guerra is in San Francisco on a tour of America. He has just $100,000 to spend. With him are his wife, four beautiful daughters and a young son, his most valuable asset, he thinks.

Guerra is a miner and made his money quite suddenly. One day one of his little claims fairly oozed gold and silver. He did not have the capital to put up a plant and work out his findings, so he did the next best thing. He went out and found a purchaser for his claim. The lucky miner finally accepted $900,000 cash and an interest in the claim as his selling price. Guerra and his family will leave in a few days for the East.

COTTON.

NEW YORK, April 7.—Cotton opened 10 to 12 points higher on the cables and held steady with trade small. Week-end statistics were quite bullish, but weather shows some improvement. It will be largely a weather market from now on, as far as the new crops are concerned, and as viewed the situation in general 10¼ seems a fair price. Receipts are moderate and Southern spot markets are steady and next week's statistics bid fair to continue of a bullish average. The market closed steady.

NEW YORK COTTON CLOSE.

	Close.	High.	Low.
May	11.19@20	11.21	11.18
June	11.13@15	11.15	11.13
August	10.99@11	11.00	10.98
October	10.57@58	10.58	10.53
November	10.57@58	10.58	10.53
December	10.59@60	10.60	10.54
January	10.61@63	10.63	10.60

WEEKLY COTTON STATISTICS. New York Financial Chronicle.

	This week.	Last year.
Visible supply	4,525,658 bales	4,222,887 bales
American	2,991,658 bales	3,002,877 bales
Crop in sight	9,262,378 bales	10,672,852 bales
During week	140,614 bales	252,619 bales
Port receipts	160,253 bales	183,920 bales
Exports	159,756 bales	163,459 bales
Interior stocks	480,736 bales	572,557 bales
Shipments	92,003 bales	151,196 bales
Receipts	6,487 bales	158,425 bales
Receipts	56,487 bales	158,425 bales
Cons. stock	704,770 bales	843,104 bales

Liverpool spot market—Steady, 4 points up. Quote uplands, 6.14d; sales 8000. Receipts 15,000; receipts American 9800.

New York spot market—Quiet, 10 points higher. Quote mids., 11.70c; sales to exporters, 400 bales.

Local spot market—Quiet, unchanged. Quote mids., 11.74c. Sales, 215 bales.

WAREHOUSE STATEMENT.

	This year.	Last Year.
Stock on hand Sept. 1	10,776	6,392
Net receipts today	234	
Net. rects. since Sept. 1	65,739	76,623
Net shipments today	536	75
Net. shpts. since Sept. 1	35,183	34,580
Stock on hand	41,030	48,360
Gross receipts today	1,555	2,895
Gross rects. since Sept. 1	406,208	500,813
Gross shipments today	1,857	2,970
Gross shpts. since Sept. 1	375,945	459,940

DAILY RECORD OF MARKETS

TRADING QUIET ON LOCAL EXCHANGE

Traction Issues Fail to Sell—Price Range Is Steady.

BANK LIST STEADY

Title, Commerce and Third, the Only Sellers—Bonds Are Firm.

Trading was quiet locally today with the sales confined to a few issues. Catering common was a strong feature, selling up to $4.50.

The traction securities were very quiet and no sales were made in these securities. The price range established, however, showed little change on the call.

In the bank and trust list Third National Bank sold at $320 and $319.75, and a small lot of National Bank of Commerce sold at $330. Other issues in this class were steady with the exception of Title Trust, which was ½ point lower at $67.50.

National Candy common showed a reactionary tendency on sales at $13.87½ and Chicago Railways sold at $8.50. The bond list was firm on light offerings.

FULL SESSION—CLOSING QUOTATIONS.

	Bid.	Asked.
German-Savings	420 00	....
State National	....	198 00
Third National	319 00	319 75
Missouri-Lincoln	....	137 00
St. Louis-Union	285 00	....
Title Guaranty	67 50	68 50
United Railways pfd	85 50	86 00
do 4s	88 75	88 87½
do com V.-T.	60 25	61 25
Meramec 6s	....	105 25
National Candy com	13 87½	14 00
do 2d preferred	79 50	80 00
St. Louis Catering Co. com	4 00	5 00
do preferred	35 00	39 75
Alton, G. & St. L. com	84 50	85 00
do Trac. 5s	100 37½	100 50
Granite-Bimetallic	20	
St. Joseph Lead	30 00	....
Cent. Coal and Coke com	....	61 75
Amer. Cent. Insurance	271 00	....
K. C. Home Tel.	75 50	77 00
Chicago Equipment	8 45	8 57½
Simmons common	118 50	....
Ely-Walker common	115 00	122 50
E. St. L. & Sub. Ry. 5s	155 00	....
K. C. Home 5s	94 75	95 25

SALES.

Title Guaranty Trust, 10 at $67.50.

Kansas City Home Tel. 5s, small, $200 at $96.25.

St. Louis Catering common, 125 at $4.50.

National Candy 2d pfd., 20 at $80, 8 at $79.

National Candy com., 50 at $13.87½.

National Candy 1st pfd., 5 at $97.

Chicago Equip., 100 at $8.50.

Third National Bank, 10 at $320, 10 at $319.75.

National Bank of Commerce, 5 at $330.

GRAIN MARKETS ARE IRREGULAR

Wheat Is Barely Steady—Corn and Oats Strong and Higher.

Grain prices were irregular today, wheat showing a barely steady range, while corn and oats were strong and higher. Market sentiment in wheat is less bearish, but the continued favorable weather conditions make the bulls uncertain of their position.

Foreign markets were not a factor in today's speculation, Liverpool prices closing ⅛d lower in both wheat and corn. Berlin closed unchanged and Budapest ⅝c lower. Paris prices were steady.

Local receipts are light and shipments heavy and in the Northwest, Minneapolis and Duluth reported only 279 cars, against 398 last week, 153 last year and 109 two years ago. Minneapolis stocks show an increase of 350,000 bu for the past week.

The domestic demand for cash grain continues good, but export demands are not very urgent. The weather during the spring wheat seeding period now before us should be an influential factor.

Broomhall cables Liverpool wheat was steady at the opening today, ⅛d higher. Shorts in May were nervous and covered some, owing to scarcity of contract. Toward the close, however, selling to realize was prompted by the liberal Australian shipments and favorable American crop advices. Corn was steady, at opening unchanged, being influenced by the strength in America yesterday. Later the market eased off, on the forecast of larger American shipments to Liverpool.

The Kentucky State crop report states that wheat compared with five year's average condition 98, early sown and upland very fine. March was 96, last April 90, but 86 in July.

Corn continues well bought in small offerings and receipts only about equal to the current demands. Country selling continues light and Western cash houses report much difficulty in securing good grain. Chicago houses report some big dealers short to exporters and experiencing difficulty in covering their contracts.

Oats continue in good demand for both export and domestic account.

Primary movement: Receipts—Wheat, 382,407 bu, against 286,182 bu last year; corn 332,975 bu, against 604,450 bu last year; oats, 547,601 bu, against 301,281 bu last year.

Shipments—Wheat, 148,720 bu, against —— bu last year; corn, 340,741 bu, against —— bu last year; oats, 420,579 bu, against —— bu last year.

St. Louis receipts and shipments: Receipts—Wheat, 49,533 bu; corn, 107,275 bu; oats, 118,800 bu. Shipments—Wheat, 44,300 bu; corn, 77,190 bu; oats, 81,860 bu.

HAY—Receipts, 170 tons local and 120 tons through; shipments, 290 tons. Quote hay, timothy, choice, $13@13.50; No. 1 timothy, $12@13; No. 2, $8@8.50. Choice clover, $11@11.50; No. 1 clover, $10@11; No. 2 clover, $8@9; No. 1 clover mixed, $10@11; No. 2, clover mixed, $8@9.

FLOUR—Receipts, 6120 sacks; shipments, 4890 sacks. Quote new soft winter flour, patents, $4.14@4.25; straights, $3.90@4; extra fancy, $3.70@3.75; foregoing in wood. In jute (Nebraska and Iowa), 15@25c lower per bbl than Kansas; Kansas hard winter, patents, $3.60@3.70; straight, $3.40@3.50; first-clearing, $2.70@2.80; second-clearing, $2.25@2.40.

U. S. Government Bonds.

Quoted by D. Arthur Bowman, investment securities, 303 Commonwealth Trust Bldg. ST. LOUIS, April 7.

	Bid.	Asked.
2s, 1930, registered	103¾	104¼
2s, 1930, coupon	103¾	104¼
3s, 1908, registered	103¼	104
3s, 1908, coupon	103¼	104
Small bonds	103	....
4s, 1907, registered	103⅝	104
4s, 1907, coupon	103⅝	104¼
4s, 1925, registered	132	132½
4s, 1925, coupon	132	132¾
District of Columbia 3.65s	116	....
Philippine Govt. 4s, 1934	110¼	111¼
Philippine Govt. 4s, 1935	109¾	110¼

Domestic Exchange.

Reported daily for the Post-Dispatch by A. G. Edwards & Sons.

	Bid.	Asked.
New York	15c discount	5c discount
Chicago	15c discount	5c discount
New Orleans	25c discount	15c discount
Louisville	25c discount	15c discount
Cincinnati	10c premium	25c premium

Coffee Market.

Reported daily for the Post-Dispatch by Francis. Bro. & Co. ST. LOUIS, April 7.

	Opening.	High.	Low.	Close.
May	6.65@70	6.65	6.65	6.60@65
July	6.85	6.85	6.85	6.80@85
Dec.	7.30	7.30	7.30	7.25@30

New York Money.

NEW YORK, April 7.—Money on call nominal; no loans. Time loans firm; 60 and 90 days, 5¼@5 per cent; six months, 5¼.

On the Curb.

St. Louis—Wheat—May, 77c; puts, 76½c asked; calls, 77¼c bid.

Minneapolis—Wheat—May, 75¾@75⅞c; puts, 75¼c bid; calls, 76¼c.

St. Louis has more Post-Dispatch readers every day than it has homes. "First in everything."

STOCKS CLOSE LOWER ON BANK STATEMENT

Reserve Is Wiped Out, and Big Increase in Loans Recorded.

Special to the Post-Dispatch.

NEW YORK, April 7.—Prices opened unchanged to a fraction higher on Wall street today, with the trading moderately active. The metal stocks reflected good buying. Union Pacific was easy.

News over night was unimportant and should exert little influence either way. The money market continues the dominating influence in speculation. Foreign conditions remain unchanged. London sent a slightly higher price range. The London settlement begins on Monday.

The Week's Review.

Money has been the dominating influence in the week's speculation and many causes have been advanced to account for the abnormally high call rate that has prevailed. It is true that there is an abnormal demand for funds in all parts of the world from national causes, but that the present local rate is artificial goes without saying. The continued ease in the time money market, rates ranging between 5 and 5½ per cent, is the best indication that manipulation of call rates is being indulged in, but for what cause has not been made apparent. The theory that is receiving the most credence in the financial district is that certain powerful banking interests are not in harmony with a big speculation in stocks at the present time in the face of the strained position of the money market, and have taken the only means of checking a reckless class of speculators who are inclined to disregard all adverse factors in the situation. The fact that prices have held steady in the face of 30 per cent money strengthens this belief, for it indicates that no effort is being made to cause a disastrous break in prices—which could easily be precipitated by a money corner—but that the powers that be desire a less aggressive speculation until the money market shows signs of adjusting itself. That relief is in sight is indicated by the reduction of the Bank of England's discount rate during the week from 4 to 3½ per cent, which will permit of heavy gold imports in the near future, and shows that funds which have been held by foreign bankers owing to the Moroccan controversy will quickly enter the national channels of trade and commerce. The reduction in the Bank of England's discount rate is the most favorable development in the money market situation that could have occurred and is bound to play an important part in the general situation in the not distant future. Aside from the monetary situation general conditions remain favorable to higher values. Crop conditions remain ideal, industrial activity is great and railroad earnings enormous. The strike situation is less acute, and, all in all, the general outlook is bright.

The Bank Statement.

Prices eased off slightly all along the line after the opening, a moderate pressure against Union Pacific and Copper causing the traders to play for a slight reaction. Support in the general list was light and commission houses were practically out of the market as a factor. The bank statement showing the surplus reserve wiped out by a decrease of $7,691,950, an increase in loans of $7,205,000, and a loss in cash of nearly $8,000,000 increased the pressure of offerings and prices dropped further. The support was excellent, however, and the decline gradual. The closing was irregular, but on the whole fairly steady.

Local Clearings.

	Clearings.	Balances.
Today	$7 347,047	$ 871,547
This week	57,055,246	5,583,133
Last week	50,676,904	6,082,246
Same last year	56,191,297	6,127,197

Local Money.

Messrs. George H. Burr & Co., commercial paper brokers, 31 Third National Bank Building, report local money:

Indorsed bills receivable, 4 to 6 months, 5½ per cent; high-grade, single name paper, 4 to 6 months, 5½ per cent; other names, not so well known, 5½ to 6 per cent; call money on good security, 5 to 5½ per cent. Money market continues steady. Banks report business good.

FUTURE PRICES.

ST. LOUIS.

	Close Yes'day	Highest Today.	Lowest Today.	Close Today.
Wh't-May	76⅞-77a	77⅛	76⅝	77 a
July	74⅞a	74¾@⅞b	74⅝	74¾@⅞b
Sept.	74⅜b	74⅝@¾	74½@⅝a	74⅝@¾b
Corn-May	....	44¼b	43⅞	44¼a
July	43½@⅝a	44¼b	43⅝@¾	44¼b
Sept.	44 a	44½b	44 b	44½b
Oats-May	31⅜b	31½	31⅜	31½
July	29¾b	30⅛	30	30⅛a
Sept.	28⅝n	28¾b	28¼b	28¾b

NEW YORK.

	Close Yes'day	Highest Today.	Lowest Today.	Close Today.
Wh't-May	85½a	85¾@⅞	85⅜	85½@⅝
July	83⅞	83⅞	83⅜a	83⅜a
Sept.	82⅜b	82½	82¼@⅜	82¼b
Corn-May	52½	52⅝@¾	52½	52⅝b
July	52¾b	52⅝@¾	52⅝	52⅝

MINNEAPOLIS.

	Close Yes'day	Highest Today.	Lowest Today.	Close Today.
Wh't-May	75⅞b	75⅞	75¼	..
July	78¼@⅜b	73⅜	78 @⅛	78¼
Sept.	77 @⅛a	77 @⅛	76¾@⅞	77 @⅛a

CHICAGO GRAIN.

	Close Yes'day	Highest Today.	Lowest Today.	Close Today.
Wh't-May	77½@⅝a	77⅞	77⅜@½	77¾@⅞
July	77¼b	77⅜@½	77¼	77⅜@½
Sept	76⅞-77	77	76¾	77b
Corn-May	45¼@⅜	46⅞	45¼	46⅛a
July	45⅝a	46	45¼	46a
Sept.	45⅝@¾	46⅛	45⅝	46⅛b
Oats-May	31⅛@¼b	31⅝	31⅛	31½@⅝
July	29⅝a	30	29½	29⅞-30a
Sept	28⅝@¾a	29	28⅝	28⅞-29b

CHICAGO PROVISIONS.

	Close Yes'day	Highest Today.	Lowest Today.	Close Today.
Pork-May	$16.12a	$16.22	$16.20	$16.22
July	16.07a	16.20	16.07	16.17
Lard-May	8.35	8.47	8.42	8.45@47
July	8.47	8.60	8.50	8.60a
Sept	8.57@60	8.72	8.62	8.72a
Ribs-May	8.55	8.67	8.60	8.65@67
July	8.57@60	8.72	8.57@60	8.72
Sept.	8.65b	8.77	8.65@67	8.75@77

KANSAS CITY.

	Close Yes'day	Highest Today.	Lowest Today.	Close Today.
Wh't-May	73⅜@½	73⅝@¾	73½@⅝	73⅝a
July	70⅛@¼	70⅜	70⅛	70¼@⅜
Corn-May	40⅝@¾b	41⅝@¾	40¾	41⅝@¾b
July	40⅝@¾a	41⅝	40¾	41⅝a

TOLEDO.

	Close Yes'day	Highest Today.	Lowest Today.	Close Today.
Wh't-cash	84¼	84½	84½	84½
May	83⅝	83¾	83⅝	83¾
July	79¾	79⅞	79½	79⅞
Sept.	79¼	79½	79½	79½

ST. LOUIS CASH MARKET.

	Today.	Yesterday.	Year ago.
WHEAT.			
No. 2 red	95 @96	94 @96	1.09
No. 3 red	92 @94	91 @93½	1.02@07½
No. 4	76 @90	78 @91	85 @98
No. 2 hard	77 @84	78 @85	1.03@04
No. 3 hard	73 @76½	73 @77	94½@1.02
Nol. 4 hard	68 @71	68 @72	84 @93
CORN.			
No. 2	45¾@46	44¾@45¼	47½@48¼
No. 3	45 @45½	44½@44¾	47½
No. 2 yellow	46¼	47 @47¼	48
No. 3 yellow	45½	46	47½@48
No. 2 white	47 @47¾	45	48
No. 3 white	46½@47	44 @44½	47½
OATS.			
No. 2	31½@32	31½@32	31 @31½
No. 3	31¼	30½@31¾	30½@31
No. 2 white	34	34	32¼
No. 3 white	32 @33	32 @33	31¾@32¼
No. 4 white	31 @31¾	31 @31¾	30¾@31½

New York Stock Quotations.

Reported daily for the Post-Dispatch by D. R. Francis, Bro. & Co., 214 N. Fourth street. NEW YORK, April 7.

STOCKS.	Sales.	Open	High	Low	Close
Am. Tob. pfd.	100	105	......	......	105
do 4s		79¼	79¼	79	79
do 6s		113⅞	113⅞	113⅞	113⅞
Am. Car & Fdy.	2,000	44⅞	44⅞	44	44⅛
Anaconda Copper	6,500	274	274	272	273½
Am. Loco. com.	1,600	68⅛	68⅛	67⅞	68⅛
Am. Smelter		160½	160⅞	159⅞	159⅞
do pfd		122			122
Am. Sugar	1,100	140⅛	140⅛	139⅞	139⅞
A. C. P.	35,400	111⅜	111⅞	110⅞	111⅛
C. F. I.	5,900	61⅛	61⅛	60⅛	60⅞
Con. Gas		142	142½	141⅞	142⅞
Corn Prod. com.		27	27	26⅞	26⅞
Cent. Leather	500	45	45	44⅞	44⅞
Gen. Electric		173	173⅞	173	173
Nat. Lead com.	300	83⅞	84	82⅞	82⅞
do pfd	100	103			103
Sloss-Sheffield		83			83
People's Gas	300	95⅛			95⅛
Pressed Steel	300	53⅞	53⅞	53⅞	53⅞
Rep. I. & Steel		31¼	31¼	31	31
do pfd		103			103
T. C. I.		151			151
U. S. Rubber	3,800	53⅛	53⅛	53	53⅞
U. S. Steel		42⅞	42⅞	42⅛	42⅞
do 5s		99⅞	99⅞	99⅞	99⅞
do pfd.		108⅛	108⅛	107½	107⅞
Va. Car	200	50⅛			50⅛
Atchison com.	5,100	93⅞	93⅞	93⅞	93⅞
B. & O.		113⅞	113⅞	113	113
B. R. T.	11,100	87⅛	87⅛	86⅞	86⅞
Can. Pac.	1,400	173	173	172⅞	172⅞
C. & O.	1,000	60	60	59⅞	59⅞
C. & N. W.		209			209
C. & G. W.		21¼	21¼	21¼	21¼
C., M. & St. P.	1,900	177⅛	177⅛	176⅛	176⅞
Colo. Sou.		35⅛			35⅛
D. & H.	300	214	214	213	213
D. & R. G.	1,100	46⅞	46⅞	46	46⅛
Erie com.	2,100	45⅞	45⅞	45	45
do 2d	300	69⅞	69⅞	69¼	69⅞
do 1st	100	78⅛			78⅛
Ill. Cent.	800	173⅞	173⅞	173	173
Iowa Cent.		31			31
L. & N.	800	150	150	149⅞	149⅞
Man.	100	156⅞			156⅞
Mex. Cent.		25⅛			25⅛
M. St. P. S. M.		160	160	159	159
M., K. & T.	400	35⅛	35⅛	35	35⅛
do pfd.	100	72⅞	72⅞	72⅞	72⅞
Mo. Pac.	1,300	96	96	95⅞	95⅞
N. Y. Cent. com	200	144⅞	144⅞	144⅞	144⅞
Nor. Pac.	4,400	220	220	218⅞	218⅞
N. Y. O. & W.	1,300	52⅞	52⅞	52⅛	52⅛
N. & W.		90	90⅛	89⅞	90
Penna.	36,700	141⅞	142⅛	141⅞	141⅞
Reading com.	26,500	138⅞	138⅞	137	137⅛
Rock Island	26,000	27⅞	27⅞	27⅞	27⅞
do 4s		80			80
do pfd	100	66⅞			66⅞
St.L. & S.W.pfd	200	56⅞	56⅞	56⅛	56⅞
So. Pac.	5,000	69⅞	69⅞	68⅞	68⅞
So. Ry.	3,900	40⅞	40⅞	40⅞	40⅛
Toledo com	200	36			36
do pfd	100	55⅛			55⅛
U. Pac. com.	61,000	157⅞	158	156⅛	156⅞
Wabash com	500	22⅛	22⅛	22⅛	22⅛
do deb. Bs		81	81	80⅛	80⅞
Wis. Cent. com.	100	28⅛			28⅛
Gt. Nor. pfd		323⅛	323⅛	321¼	321¼

LIVESTOCK.

CATTLE—Receipts, 25. Market nominally steady.

SALES.

No.	Av.	Price.
20 Texas steers	1072	$4 55

HOGS—Receipts, 2000. The quality of today's offerings was not very good, but the market was active at steady prices.

SALES.

No.	Av.	Price.	No.	Av.	Price.
84	201	$6 40	65	220	$6 37½
78	213	6 37½	61	235	6 35
68	205	6 35	87	191	6 32½
74	201	6 32½	68	193	6 30
67	261	6 30	88	205	6 27½
68	195	6 27½	76	170	6 25
76	195	6 20	27	144	6 20
31	116	6 15	51	362	6 10
21	266	6 00	19	126	6 00
19	118	5 95	83	123	5 90
2	460	5 75	19	142	5 60
1	550	5 50	67	80	5 15
4	375	5 00			

SHEEP—Receipts, 300. Today's light supply was all direct to packers; market nominally steady.

Curb Market Quotations.

Reported for the Post-Dispatch by Francis, Bro. & Co. NEW YORK, April 7.

	Bid.	Asked.
American Can	9	9¼
do preferred	66	66½
American Steel Fy. 6 p. c.	88¾	89½
American Tobacco common	450	475
Houston Oil common	8¾	9½
do preferred	39	46
Bethlehem Steel	28	29
do preferred	87½	89
Chicago Subway	52¼	42½
Havana Tobacco	28	30
do preferred	35	40
Interborough Rapid Transit	230	234
Interboro—Metrop. Co.	53½	53⅝
do preferred	89½	89¾
do 4½ per cent	91½	91¾
International Merc. Marine	12	12½
do preferred	32¾	33
Amer. Lt. and Tract common	117	121
do preferred	100	102½
Mackay Co.	62¼	63
do preferred	73	73¼
Manhattan Transit	4	4¼
Northern Securities, Stubs.	2¾	3
Otis Elevator	57	60
do preferred	100	103
Standard Oil	652	658

Grain in St. Louis Elevators.

	Today.	Yest'day	Year ago.
Wheat	1,695,264	1,696,556	2,214,728
Corn	217,908	267,897	145,150
Oats	542,091	519,903	701,880
No. 2 red wheat	211,928	212,999	986,860
No. 2 hard wheat	806,830	813,310	40,058
No. 2 mixed corn	39,891	55,912	30,891
No. 2 white corn	25,082	21,485	84,135

Livestock by Telegraph.

CHICAGO, April 7.—Cattle—Receipts, 2000; slow; beeves, $3.90@6.25; cows and heifers, $1.50@5; stockers and feeders, $2.85@4.70. Hogs—Receipts, 10,000; strong to shade higher; estimated Monday, 40,000; mixed and butchers, $5.25@6.45; good heavy, $6.35@6.47½; rough heavy, $6.25@6.30; light, $6.25@6.42½; pigs, $5.75@6.35; bulk of sales, $6.37½@6.42½. Sheep—Receipts, 2000; steady; sheep, $3.25@6.40; lambs, $5@6.75.

Kansas City Livestock.

KANSAS CITY, Mo., April 7.—Cattle—Receipts 1000; steady; native steers, $4.25@5.90; Southern steers, $3.75@5; Southern cows, $2.50@4.25; native cows and heifers, $2.25@5.15; stockers and feeders, $3@4.80; bulls, $3@4.15; calves, $3@6.75; Western fed steers, $4@5.25; Western fed cows, $2.75@4.50. Hogs—Receipts 3000; strong; bulk of sales, $6.20@6.30; heavy, $6.30@6.35; packers, $6.20@6.32½; pigs and light, $5.25@6.20. Sheep—Receipts none; steady; muttons, $4.50@6; lambs, $5.50@6.60; range wethers, $5.50@6.25; fed ewes, $4.75@5.60.

Butter and Eggs.

CHICAGO, April 7.—Butter weak; creameries, 15@23c; dairies, 15@21c. Eggs steady; at mark, cases included, 15¼c. Cheese steady; daisies, 13@13¼c; twins, 12c; Young Americas, 11½@12c. Poultry, live easier; turkeys, chickens and springs, 12½c.

STOCKHOLDERS' MEETINGS.

STOCKHOLDERS' MEETING.—The annual meeting of the stockholders of the S. G. Adams Stamp & Seal Co. will be held on Wednesday, the 11th day of April, 1906, at 9 a. m., at the office of the company, 314 N. 6th st., St. Louis, State of Missouri, for the election of directors for the ensuing year, and for the transaction of such other business as may properly come before such meeting. ROSE ADAMS, President. Attest: FRANCIS K. ADAMS, Acting Secretary.

BUTTER, EGGS AND POULTRY.

BUTTER—Steady; creamery, extra, 27c; first, 22@23c; seconds, 20c; dairy packed, fancy, 19@20c; poor to fair, 16@18c; ladles, firsts, 17c; seconds, 16c; process, 20@21c; country packed, 12½c; grease, 4@5c.

EGGS—Receipts, 2368 local cases and 1840 through cases; shipments, 2787 cases; extras, cases included, 17c; strictly fresh firsts, cases included, 16½c; current receipts, case count, cases returned, 15½c.

POULTRY—Fowls, 11c; broilers, 2 lbs or less, 16c; turkeys, good dressing, 15½c; ducks, 13c lb. Dressed poultry: Turkeys, 17c; ducks, 14c; capons, 14@15c; geese, 9@9½c; young broilers, 17c; fowls, 11@11½c; capons, choice, 14@15c.

VEALS—4½@5c lb for fat heretics, thin and small, 3@3½c.

ONIONS—Choice to fancy red or yellow globe, in sacks, 55@65c; fancy sacked white globe, 60@70c; Spanish, $1.60 per crate.

POTATOES—Market firm; prices steady; Northern, 66@67c; Colorado rurals, 78@80c; mixed, 63@65c. New potatoes, Florida red at $2.25@2.50 per hamper, white at $1.75@2.

SWEET POTATOES—Home-grown Bermuda at 65c; Nansemond red at $1; yellow Nansemond and Queen at 75@85c per bu box.

TOMATOES—Florida, 6-basket crates at $3@4 for fancy.

FRUIT—APPLES—Fancy stock at $5.75@6.50 bbl; more plentiful, Ben Davis, $5.25@5.75; Geniting at $5@6 bbl; Eastern Baldwin and russets, $6@6.50 for choice. GRAPES—Malaga, $6.50@7.50 bbl. ORANGES—Florida brights and russets at $3.75@4 per box. California navels, $3.50@3.75.

STRAWBERRIES—Florida sold at 25@35c quart.

VEGETABLES—Whole average lots, not selections: CARROTS—Home-grown, 70@75c bu. CABBAGE—Florida, $3 crate (jobbing way). LETTUCE—Florida, well-headed, $1@1.25 crate. New Orleans choice stock at $2@3.50 per bbl. BEETS—40c per bu. STRING BEANS—Florida, $3.25@3.50 per bu box. CELERY—California Golden Heart, $6@6.50 crate, delivered. EGGPLANT—Florida, 1½-bu crate, $3; Florida at $2 per crate. CUCUMBERS—Hothouse, 80c@$1 per dozen.

FINANCIAL. FINANCIAL

Condensed Official Statement of the Financial Condition of

MISSISSIPPI VALLEY TRUST COMPANY, ST. LOUIS

Under call of Secretary of State, at the close of business March 20, 1906

RESOURCES

Loans	$13,644,773.51
Bonds and stocks	7,204,107.16
Real Estate	321,582.19
Overdrafts	21,399.61
Safety Deposit vaults	72,000.00
Cash and exchange	4,398,508.94
All other resources	6,631.70
	$25,669,003.14

LIABILITIES

Capital	$ 3,000,000.00
Surplus and undivided profits	5,602,450.56
Deposits	16,964,711.36
Reserve for interest on savings accounts	30,000.00
Reserve for reinsurance of liability as surety on outstanding bonds	46,739.13
All other liabilities	24,102.09
	$25,669,003.14

IMPROVED PROPERTY FOR SALE

BUY NOW. HOMES FOR SALE.

5530-34-38 CABANNE AV.

Three new 9-room houses; handsomely finished; lot 42x218 each; for sale on very reasonable terms. Open for inspection.

5642 CABANNE AV.

A well-built 13-room frame; hardwood floors throughout entire first floor; 5 stationary washstands, fine fruit and shade trees, large stable; lot 100x215; will trade for flats and investment property.

5761 CATES AV.

Ten-room red brick residence; hardwood floors; hot-water heat; large, light, airy rooms; porch across entire front; lot 38x156.

5869 Cates Av.

A choice 14-room red brick residence, newly and handsomely decorated; tiled bath, hardwood floors, hot-water heat; lot 50x150.

4218 Maryland Av.

A lovely 9-room buff brick house; strictly modern; lot 25x140.

5428 Maple Av.

Thirteen-room red brick; all conveniences; lot 60x140; owner nonresident, says get me an offer.

4131 McPherson Av.

Splendid 9-room buff brick; hot-water heat; hardwood floors, combination fixtures; lot 25x142.

4358 McPherson Av.

Twelve rooms; hot-water heat; handsomely finished; lot 50x240; owner has instructed us to sell this choice house at once.

4543-4545 McPherson Av.

New 9-room house; built by Humphrey; nearly completed; these lovely houses are in great demand; secure one of these at once; houses in same block on south side of street all sold.

4129 Morgan St.

Handsome 11-room brick house; furnace heat; stable; lot 37.6x198; owner says "Make me an offer."

4323 Washington Bl.

Lovely 12-room dwelling; strictly modern; hot-water heat; lot 35x150.

4370 Washington Bl.

Modern 11-room house; reception hall; lot 34x150; a beautiful property.

4060 Westminster Pl.

Very choice 12-room house, in elegant condition; decorated and ready for occupancy; lot 35x142.

5296 Westminster Pl., S. E. cor. Union Bl.

Beautiful new 13-room Humphrey house; 2 baths; hot-water heat; lot 50x175.

See our ad in this morning's Republic.

NICHOLLS-RITTER

713 Chestnut Street.

Both Phones.

1224 to 1306 DOLMAN ST.

Seven 6-room houses, with all conveniences. Lot 125x127½.

Splendid Investment

A. R. Schollmeyer R. E. Co.

807 Chestnut St. (7)

A Home on Monthly Payments

1619 Belt av.; a beautiful new 5-room cottage containing porcelain bath and closet, handsomely decorated; lot 30x200. Keys at office.

JOHN McMENAMY INVEST. & R. E. CO., 3139 Easton av. (1)

A Beautiful Home in Tower Grove Heights

MUST BE SOLD BY MAY 1.

4038 Juniata st., two-story slate-roof brick residence, 7 rooms, all modern conveniences; lot 33x125; price $4500; for card of admission, call at office.

CONRAD KRAFT JR. REALTY CO., 8 N. 8th st. (7)

4923 PAGE AVENUE.

Reduced From $5500 to $4800.

8-room 2-story brick, with attic, slate roof; lot 29x140; all improvements made; rent for $480 per annum. BEN E. W. RULER, 4191 Easton. (7)

COMPTON HILL HOME, $4000

2928 Eads av., a substantial and well-built brick residence, containing three rooms and a reception hall on the first floor, three rooms and a bathroom on the second floor and three bedrooms on the third floor; a 9-room brick residence, in a first-class neighborhood, on a lot 25x125; all improvements made; house open for inspection today and every day; the tenant will be pleased to show you the property; now, Mr. Bargain Hunter, if you can find anything to beat this, you will have to get up early in the morning; come and look at the property yourself on Sunday and the first one that is in my office Monday morning with the earnest money gets the bargain.

JOHN S. KING, Corridor Lincoln Trust Bldg., 706 Chestnut.

A Complete Home, $2500

1808 Texas av., near the corner of Geyer and Texas avs., one block from the Jefferson av. street car line, 200 feet from the Tower Grove street car line, three blocks from the Hodgen School, and four blocks from the McKinley High School; the house contains 5 rooms and a bathroom, 2 rooms and a laundry on the 1st floor and 3 rooms and a bathroom on the 2d floor; built entirely of brick and stone. The house also contains a bathtub, water closet, gas fixtures, connected with the city sewer, water and gas; has granitoid sidewalk, iron fence, ashpit and coal shed. Can be bought on terms of $700 cash, balance to suit purchaser. The most complete little home ever offered in St. Louis for the price. Will be open today and every day from 1 o'clock p. m. to 6 o'clock p. m. Come and see if I haven't got a little home that would suit you and keep you from paying further rent.

JOHN S. KING, Corridor Lincoln Trust Bldg., 706 Chestnut.

IMPROVED PROPERTY FOR SALE

The H. B. Morse Residence.

5388 Waterman av., the aristocratic residence district of the City of St. Louis; a new 10-room brick residence on a lot 70 feet front by a depth of 175 feet. Read the description: Foundation, Creve Coeur Lake white lime rock, laid in cement; brickwork, No. 4 dark red, strictly hard brick job; roof, Maine slate, copper nails; gutters, downspouts, valleys, flashings, 14-ounce copper; steel girders; iron columns; inside finish, halls, first and second floors, quarter oak; library, red birch, with mahogany finish; dining room, Flemish oak; parlor, enameled white, gold hardware; kitchen and 3 bedrooms in Georgia pine; two front bedrooms enameled white; double floors, top floors ⅞ red oak, Mott's sun-ray hot-water heating system; the Ruud instantaneous water heater; bathrooms enameled white; the prettiest bathrooms ever seen in St. Louis; all mantels especially made from details; art glass; copper screens; gas and electric fixtures; window shades; main hall, first and second floor, dining room and library, decorated in oil and water colors; house built in year 1905; will be sold for $2300 less than it would cost to buy the lot and build the house today. I have plans, specifications and details at my office. You cannot build a home as cheap as I can sell you this one. A card of admittance is required to examine the inside of the house. If you contemplate buying a home or building a home, see me and see what I have got before you buy. The lowest price of the above-described premises is $23,000. JOHN S. KING, Agent, Corridor Lincoln Trust Bldg., 706 Chestnut.

$250 CASH

4328 WEST BELLE PLACE

Lot 25x135.

BARGAIN

House vacant and open; A1 condition.

A. R. Schollmeyer R. E. Co.

807 Chestnut St. (7)

Flat for Two Families, $3000

4041 Connecticut st., 4 blocks west of Grand avenue, on the Tower Grove st. car line; a well-built, substantial brick building, arranged in flats, on a lot 25x125; the property has sewer, water, gas and bath; large cellar; attic; within a block of the Horace Mann School and in a first-class neighborhood; in the Holy Family Parish. You can buy this piece of property, live downstairs and rent the upstairs, and be as independent as a hog on ice. The property will be open today for inspection. I will be glad to show the best bargain ever offered in St. Louis. For terms and particulars see my agent.

JOHN S. KING, Corridor Lincoln Trust Bldg., 706 Chestnut st.

HERMANN HEIGHTS

Gravois av., east of King's highway; get off at 6200 Gravois av.; $25 cash, $10 a month, buys a lot; fine little houses for sale on monthly payments; salesman on ground Sunday afternoon. HAASE REALTY CO., 921 Chestnut st.

$500 CASH

4014 WESTMINSTER PL.

Lot 26x142.

BIG BARGAIN

House vacant and open. First-class condition.

A. R. Schollmeyer R. E. Co.

807 Chestnut St. (7)

CITY REAL ESTATE FOR SALE.

LOT—For sale, 100 feet, north side Kennerly av., just west of house 4753; brick street, granitoid walk, sewer, etc.; $27 per foot; will divide. Apply to J. H. Bohle, 412 Pine st. (7)

WASTE NEITHER Time NOR Money BUT MAKE THE BEST USE OF BOTH

A FEW MOMENTS OF YOUR TIME AND $10 Cash

WILL MAKE A GOOD START FOR YOUR FUTURE.

ONLY 24 LOTS

Fronting Winnebago, Tholozan and Oak Hill Av.

ON THE HILL

$10 PER FOOT

$10 CASH

$5 PER MONTH

Take Cherokee Car to Winnebago Av., walk two blocks West.

Salesmen on the Ground Sundays.

GEO. T. BURDEAU, 702 CHESTNUT ST.

STOVE REPAIRS.

REPAIRS for any old stove. Forshaw, 111 N. 12th st. Kin. C87, Main 2043. (9)

REPAIRS for all stoves and ranges. Missouri Stove Repair Co., 113 N. 8th st. (8)

A. G. BRAUER STOVE REPAIRS 316 N. 3d St.

SUNDAY SERVICES.

SECOND BAPTIST CHURCH, Beaumont and Locust. Rev. W. C. Bitting, D. D., pastor. 11 a. m., "Religious Enthusiasm." 8 p. m., "Modern Sign-Seeking."

SOCIETY OF SCIENTIFIC AND RELIGIOUS TRUTHSEEKERS—Howard Hall, corner Olive and Garrison; lectures and demonstrations of immortality on Sunday at 2:30 and 7:30 p. m. by Rev. Josie K. Folsom and C. W. Stewart. Admission free.

SOCIALIST CONGREGATION—Progress Hall, 3204 Lucas avenue; 11 a. m., final lecture of the series on "Trusts"—"Socialists Approve of Trusts—Their Reasons," by Judge James Slanker. At 10:30 a. m. reading of Hamlet's Soliloquy on Suicide and 30-minute lecture thereon by Louis D. Goodman.

FIRST CONGREGATIONAL CHURCH—Delmar boulevard, near Grand. Rev. Thomas B. McLeod, pastor. Services, 11 a. m. and 8 p. m. All are cordially invited.

FIRST PRESBYTERIAN CHURCH—Washington boulevard and Forty-first street: Morning, at 11, the pastor, Rev. W. J. McKittrick, D. D.; topic, "The Christian Church." Evening, at 8; topic, "The Christian Warfare." All are cordially invited.

LINDELL AVENUE M. E. CHURCH—Lindell and Newstead avenues (4400 west); L. H. Dorchester, pastor; Palm Sunday services with appropriate sermons and music; 11 a. m., pastor's topic, "The City's King;" 8 p. m., topic, "Royal Palms and Loyal Lives." Everybody welcome.

PILGRIM CONGREGATIONAL CHURCH—Washington and Ewing avenues; Rev. Dr. Charles S. Mills, pastor: 11 a. m., Palm Sunday service; sermon, "The King at the Door;" 8 p. m., sixth in Lenton series; theme, "The Savior From Sin." All cordially invited.

ST. PETER'S EPISCOPAL CHURCH—Lindell boulevard and Spring avenue; Rev. D. C. Garrett, rector; Palm Sunday services, 7:40 a. m., 11 a. m. and 8 p. m.

ST. GEORGE'S CHURCH—Olive and Pendleton (4300) streets: Dr. Holland will preach on "Church Membership." Service and sermon at 4:30 p. m. every week day except Saturday.

TEMPLE ISRAEL—Sunday morning at 10:30 Rabbi Leon Harrison will speak. Subject, "Which Is the Noblest of All the Virtues?" All interested are invited to be present.

UNIVERSAL SPIRITUAL SOCIETY—4278 Finney avenue. Regular services every Sunday at 2:30 p. m. Test and Spirit messages by Rev. Katherine Graham.

DEATHS.

KLIPFEL—Entered into rest Friday, April 6, at 9:15 p. m., Madeline M. Klipfel, age 36 years 9 months 21 days, beloved sister of George and Joseph Klipfel.

Funeral Monday, April 9, at 8:30 a. m., from residence, corner Collinsville and Missouri avenues, to St. Henry's Church, thence to Mt. Carmel Cemetery.

LONGO—Entered into rest on Monday, April 2, 1906, at 1 a. m., Matio Longo, beloved husband of Gaitona Longo (nee Bova) and our dear father, after a lingering illness, at the age of 49 years.

The funeral will take place on Sunday, April 8, at 1 p. m., from family residence, 1015 North Sixth street, to St. Charles Borromeo Church, thence to Calvary Cemetery. Friends are respectfully invited.

McGOLRICK—Entered into rest on Friday, April 6, 1906, at 11 p. m., Bridget McGolrick, beloved mother of Felix, James, Frank C., Edward J., and John P. Smith, Mrs. D. Maloney and Mrs. D. E. Dalton.

Remains will be taken from late residence, 1235 Bayard avenue, on Monday, April 9, at 6 a. m., to Union Station.

Funeral will take place at Collinsville, Ill.

Deceased was a member of St. Ann's Sodality, St. Xavier's Parish.

McMANN—Suddenly, on Thursday, April 5, at 7 p. m., John McMann, beloved husband of Daisy McMann (nee Alter) and dear father of Francis McMann.

Funeral will take place Monday, April 9, at 2 p. m., from family residence, 1436 Dolman street, thence to St. Marcus Cemetery.

MEYER — At 1:25 p. m. Thursday, April 5, 1906, Charles Meyer, beloved father of Mrs. Anna Heinle, Caroline Leppe, Mary Schumacher and Louise Moeller, aged 83 years 6 months and 22 days.

Funeral Sunday, April 8, at 1:30 p. m., from late residence, 4320 Gano avenue, to Zoar Methodist Church, Carter and Gano avenues. Relatives and friends invited.

Deceased was a member of Jefferson Lodge, No. 119, I. O. O. F., and Harry P. Harding post, G. A. R.

NOLLMANN—Entered into rest on Friday, April 6, at 3:15 p. m., Anna Nollmann (nee Kespohl), dearly beloved mother of Emil Nollmann, after a short illness, in her 70th year.

Funeral from family residence, 2009 North Fourteenth street, Sunday, April 8, 1906, at 1:30 p. m.

RAEDEL—Entered into rest on Thursday, April 5, 1906, at 11:20 p. m., after a lingering illness, George Raedel, beloved husband of Rose Raedel (nee Baxter), beloved son of John and Kate Raedel (nee Schaefer), and our brother, at the age of 35 years.

Funeral on Sunday, April 8, 1906, at 1:30 p. m., from family residence, 4243 Louisiana avenue. Relatives and friends invited to attend. (7)

ROGERS—On April 5, 1906, Henry T. Rogers, of heart failure.

Funeral Sunday, 2 p. m., from Henneman Hall, 3723 Olive street.

A faithful and diligent footstep follower of the lowly Nazarene, he rests from his labors and his works do follow him.

SCHALL—Entered into rest on Saturday, April 7, at 5:30 a. m., Prof. Charles Schall, aged 56 years and 1 month, dearly beloved husband of Mary E. Schall (nee Richter), and father of Emma Lehmann (nee Schall) and Frank Schall.

Remains will be shipped to Halstead, Kan., Monday, April 9, at 12 m., from residence, 2717 North Leffingwell avenue.

SCOTT—On Friday, April 6, at 8:25 a. m., Helen M. Scott, beloved mother of Edward J., Mary L. and Samuel J. Scott, Mrs. Susie M. Brockman and Frederick P. Scott, aged 61 years and 6 months.

Funeral from residence, 4122 North Newstead avenue, Sunday, April 8, at 2 p. m., to Bremen Saxon Cemetery. Funeral private. Please omit flowers.

STUSHEL—Entered into rest Saturday, April 7, 1906, at 7 a. m., Charlotte Stushel, dearly beloved wife of the late William Stushel, and dear mother of Ida and Olga Stushel, after a long illness, at the age of 82 years and 4 days.

Funeral from family residence, 2116 Blair avenue, Tuesday, April 10, at 1:30 p. m. (1)

WAGNER—Entered into rest on Friday, April 6, at 1:35 a. m., J. William Wagner, beloved and only son of the late Anna B. Wagner (nee Carroll), and brother of Mrs. Robert A. Young (nee Wagner); also Mrs. Robert Davenport (nee Wagner), aged 38 years 2 months 26 days.

Funeral will take place Sunday, April 8, at 2 p. m., from the family residence, 4239 Blaine avenue, to St. Margaret's Church, thence to Calvary Cemetery. Friends invited to attend.

Deceased was a member of Royal Arcanum, Elk Council, No. 767.

Chicago (Ill.) papers please copy.

WEINBERG—On Friday, April 6, at 1:15 p. m., Louis Weinberg, beloved husband of Mamie Weinberg and son of Isaac and Emma Weinberg, aged 27 years.

Funeral Sunday, April 8, at 2 p. m., from the residence, 5075 Page boulevard. (7)

WHEELER—On Friday, April 6, 1906, at 4:20 p. m., Mrs. Julia Wheeler, beloved mother of George P. Wheeler, Mrs. Jack Steel (nee Wheeler) and the late Bessie Wheeler.

Funeral from the residence of her daughter, 822 North Leffingwell avenue, St. Bridget's Church, on Monday, April 9, at 9 a. m. Friends invited to attend.

WRIGHT—At her home, 1606 Burd avenue, Mrs. George T. Wright (nee Annie M. Fate), aged 51 years, beloved wife of George T. Wright, mother of Mrs. Hattie P. Reiss, Mrs. Blanche S. Fitzgerald, Sydnor C. Lyman T., grandmother Geraldine Fitzgerald, James Lucas Fitzgerald and Savila Reiss.

Funeral from residence Sunday, April 8, at 1:30 p. m. Friends invited.

BURIAL PERMITS.

Mary M. Elless, 40, 447 N. 16th, East St. Louis; appendicitis.

John Avery, 1, 5301 Page; diphtheria.

Leo Smith, 2, 5301 Page; tuberculosis.

Mabel Lake, 1, 3314 Blair; meningitis.

Charles McClean, 73, 5101 Cabanne; cancer.

Fred Jungt, 64, 4723 Minnesota; pneumonia.

Peter Sager, 29, 4623 Margaretta; sarcoma.

Louise Ruf, 27, 3092 Franklin; tuberculosis.

Woretta Katerle, 12, 8308 Reilly; malaria.

Ernesting Thies, 54, 4388 St. Louis; bronchitis.

Bertha Mehrtens, 1, 6001 S. Broadway; croup.

William Currie, 20, 2634 Hickory; tuberculosis.

William J. Simon, 22, 9 Washington; phthisis.

Anna Niewoehner, 83, 252 Hebert; hemorrhage.

Carl William Wagner, 38, 4239 Blaine; hemorrhage.

Charles Arnold, 69, 3138 Easton; heart disease.

Catherine Berger, 23, 1403 Minnesota; pneumonia.

William Ebling, 76, 2537 Malden Lane; senility.

John Wallace Howard, 64, 206 N. Grand; cirrhosis.

Henrietta Lippelt, 74, 1011 N. 18th; uremia.

Martha Jane Oliver, 51, 3431 Morgan; tuberculosis.

Charles E. Goodenough, 70, 3303 Oxford; senility.

Charles Johnston, 2, 900 Bartlett; whooping cough.

Samuel Crothers, 25, 2017 Mallinckrodt; tuberculosis.

Matilda Lafayette, 57, 4052 St. Louis; hemorrhage.

Margaret Apmenlander, 5301 Page; ulcer of stomach.

Frank Lambert, 27, Washington University; blood poison.

MARRIAGE LICENSES.

Gottfried Fruitiger .....1921 President st
August Schaeffer .....1921 President st
Adolph H. Kleimeier .....1303 S. 14th st
Augusta Wilkie .....3939 McRee av
William J. Dencker .....3721 S. Compton av
Gertrude Grunz .....3017 Keokuk st

Wedding Rings, $3.00 to $20.00.
Finest quality, solid 18k gold.
MERMOD, JACCARD & KING,
Catalogue Free. B'way, Cor. Locust.

BIRTHS RECORDED.

Abe and Bessie Tabban, 1212 Carr; boy.
L. and Agnes O'Toole, 1508 Blair; boy.
Hugo and Paula Boehl, 2010A Sidney; boy.
M. and Nellie Tooney, 2331 Chouteau; boy.
Nathan and Minnie Gordon, 1319 Carr; boy.
Edwin and Lena Stockton, 1933 Benton; boy.
Carl and Anna Nevhaus, 2814A Lucas; boy.
Charles and Nora Mansfield, East St. Louis; boy.
Joseph J. and Katherine Green, 2242 Madison; boy.
Louis and Kate Geers, 1519 Benton; girl.
John and Laura Dolder, 3901 Kosciusko; girl.
Louis and Mamie Heim, 2631 Chippewa; girl.
Giovanni and Lucia Cabacchi, 1226 Clark; girl.
Samuel J. and Helen O'Keefe, 2503 Benton; girl.
Ben and Theresa Krekemeyer, 4405A Alaska; girl.
William J. and Marie Maher, 4019 California; girl.
Charles and Helen Barth, 2620 N. 19th; girl.
George and Matilda Tehorner, 1904 S. 12th; girl.
George F. and Josephine Doswald, 1022 S. 12th; girl.

STOCKHOLDERS MEETINGS.

STOCKHOLEDRS' MEETING—There will be meeting of the stockholders of the Brown Shoe Co., held at the office of the company, 11th st. and Washington av., St. Louis, Mo., on Tuesday, April 17, 1906, at 9 a. m., for the purpose of electing seven directors to serve for the ensuing year and for the transaction of such other business as may properly come before said meeting. G. W. BROWN, President.
G. E. SOUTHWICK, Secretary and Treasurer.

Lost and Found

IF YOU LOSE ANYTHING—Advertise it here. It will be returned to you if an honest person finds it. Remarkable recoveries are brought about every day through this column. All druggists receive Want Ads for the Post-Dispatch at office rates.

IF YOU FIND ANYTHING—Bring it to the Post-Dispatch Lost and Found Bureau, 210-212 North Broadway, and a claim check for it. Have it advertised. Reclaim it if the owner does not.

THE LAW—People who find lost articles are interested in knowing that the State law (sections 8475 to 8489, Revised Statutes of Missouri, 1899) is strict in requiring them to seek the owners through advertisement and otherwise, and that a failure to do so involves a severe penalty if same can be proven.

LOST.

BRACELET—Lost, bracelet, plain gold, on or near Grand or Page lines, Friday night; reward. Mrs. H. E. Houts, 5619 Maple. (7)

CATALOGUE—$50 reward for return of hardware catalogue and case; no questions asked. Norvell-Shapleigh Hdw. Co., 4th and Washington. (10)

CHAIN, ETC.—Lost, on Friday evening, chain and locket; please return, 406 S. Broadway; receive reward.

CHAIN AND LOCKET—Lost, gold chain and locket, set with diamonds, between Barr's and 6th and Washington; reward. Return to 4211 Olive st., room 208.

CROSS—Lost, gold cross and necklace; cross engraved Elizabeth; liberal reward. Millinery store, Eads and Jefferson.

DOG—Lost, black and brown Scotch collie dog, name "Towser;" liberal reward. 2645 Caroline st.

DOG—Lost, black dog, 4 months old; white stripe under throat; white on feet; liberal reward. 2223 Chestnut st.

KEYS—Lost, April 6, bunch of 10 keys, one numbered 4432; finder will receive thanks of the owner by carrying them to the maid of the ladies' parlor at Boatmen's Bank.

MONEY—Lost, $10 bill in Grand-Leader, Friday. Return to working woman, 4426 Virginia av., upstairs.

MONEY—Lost, $15, between Easton and Franklin, on Garrison avenue, east side of street, about 5 o'clock Friday. Return to Garrison Pramacy; reward.

MUFFLER—Lost, white silk muffler last week. Finder please return 805 N. Main st.; receive reward. (7)

PACKAGE—Lost, package containing 2 pairs of kid gloves, between 7th and Olive and 12th and Pine; reward for return to 3221 California av.

POCKETBOOK—Lost, in May Store, pocketbook containing $28. Finder return to 1370 Temple st. Reward. (7)

POCKETBOOK—Lost, Thursday, Relay Station, pocketbook with papers. Ad. W. F. Cliff, P. O. Box 560, St. Louis; reward. (7)

PURSE—Lost, lady's large hand World's Fair purse, containing about $35, key and other articles; reward if returned. Mrs. Kay, 2525 La Salle st.

RING—Lost, ring set 3 diamonds, near Euclid and Easton; liberal reward if returned to 4840 Cote Brilliante av. (7)

RING—Lost, ring, 2 pearls, diamond in center. A smaller diamonds around; reward given and no questions asked. Ad. A 100, Post-Dispatch. (7)

UMBRELLA—Lost, between Aug. 15 and Sept. 15, E. McM. and April 19 on handle; reward, gold and pearl handle. Ad. T 183, Post-Dispatch. (7)

WATCH—Lost, lady's gold watch and fob; engraved C. C. G. on both; reward. 1050 N. Taylor.

WATCH—Lost, lady's gold watch and fob on Olive or Grand cars, Friday. Return to A. A. Asl Cloak Co., 515 Locust; reward.

Employment Wanted

MALE.

APPRENTICE—Sit. wanted as plumber's apprentice, with two years' experience. Ad. H 194, Post-Dispatch.

BAKER—Sit. as baker; good allround man, sober and industrious; city or country. 1811 N. Grand av. (7)

BAKER—Sit. wanted by an allround baker, to assist in bakery or do all the work in the bakeshop. 1105 Franklin. Henry Schaeffer. (7)

BAKER—Sit. wanted by an allround baker; city or country. Ad. R. G., 1105 Franklin av. (7)

BARTENDER—Good, honest man desires steady job as bartender; will do porter work. Ad. T 77, Post-Dispatch.

BOOKKEEPER—Experienced bookkeeper and office man wants work evenings. Ad. T 29, Post-Dispatch. (7)

BOOKKEEPER—Sit. desired by young married man; 8 years' varied experience; large firms in New York and St. Louis; reference furnished and present employers. Ad. H 57, P.-D. (1)

BOOKKEEPER—Sit. desired by young married man; 8 years' varied experiences; large firms in New York and St. Louis; reference furnished and present employers. Ad. M 36, Post-Dispatch. (1)

BOY—5 years old, wants housework in family; board; no wages; wants to learn English language. Apply John Johnson, 605 Elm.

CARPENTER—Sit. wanted by carpenter, painter, plasterer, whitener, rock pointer, roofer. L. Gladding, 7709 Vulcan st.

CARPENTER—Jobbing, repair and new work; estimates furnished; also day work. Joseph B. Young, 3133 Lucas av. Bell phone, Delmont 1521.

CARPENTER—Carpenter with large acquaintance among contractors and experienced in the lumber business, wishes job as city salesman for responsible firm. Ad. H 187, Post-Dispatch. (7)

CARPENTER—First-class nonunion carpenter wants work at; had years of experience in all kinds of building; understands plans and can take charge of work. Call or ad. W. E. Manson, Ohio Hotel, corner Market and 13th sts.

CHAUFFEUR—Sit. wanted by an experienced chauffeur; running and repairing. Ad. Y 197, Post-Dispatch. (7)

COACHMAN—Sit. wanted by young colored man as coachman or porter; will do of some kind. Write or call 2641 Pine st.

COACHMAN, ETC.—Young man wants position as coachman or second coachman; best of references. J. H., 1627 Washington av. (7)

COLLECTOR—Young man wants position as collector or some other outside work; good reference; will furnish bond. Ad. Y 114, Post-Dispatch.

DRAFTSMAN—Graduate civil engineer will do drafting at home. J. N. E., 2019A Allen. (7)

DRIVER—Sit. wanted by young man as driver; laundry preferred; can give bond. Ad. 1111 N. Sarah st.

DRIVER—Position wanted as delivery driver, by sober and reliable man, 28; can furnish city references from last place employed as grocery deliveryman. Ad. T 115, P.-D.

DRUG CLERK—Sit. wanted by junior drug clerk; good references. Ad. N., 511 N. Garrison av.

ENGINEER—Licensed engineer, elderly man, sit. in small plant; steady place wanted more than big wages; six years in last place; good references from same. Ad. T 67, Post-Dis. (7)

GROCERY CLERK—Sit. by experienced young grocery clerk; can furnish good references. Ad. or call, 2820 Easton av. (7)

HOUSEMAN, ETC.—Sit., wanted by a colored man as houseman and dining room work. Call or write 1818 Kennett pl.

HOUSEMAN—Sit. wanted by experienced man, house and window cleaning; offices or dwellings. Whalen, 1017 Hickory st. (7)

HOUSEMAN, ETC.—Sit., wanted as allround houseman, or do porter work. Ad. H 165, Post-Dispatch. (6)

MAN—Sit. wanted by colored man to do any kind of work. Fred Cramer, 1501 Spruce. (6)

MAN—Sit. wanted by colored man to do any kind of work. Apply Lenhardt Furniture Co., 1702 Chestnut st.

MAN—White man wants job in private family; 14 years' experience with horses. Ad. H 167, Post-Dispatch. (6)

MAN—Young man, 22, fair education, neat appearance, desires work at anything. Ad. T 141, Post-Dispatch. (7)

MAN—Position wanted by experienced hardware man, with knowledge of Spanish. Ad. H 118, Post-Dispatch. (6)

MAN—Sit. wanted by young man, age 23; desires position in some factory or some other steady employment; willing to work. 1029 Penn st. (7)

MAN AND WIFE—With one child, German, position gardener; willing to work around house or stable. Bussmeyer's Hotel, 2702 N. 9th st. (7)

MAN—Energetic, reliable and sober young man of good executive ability, with 10 years' experience in catering business, wishes position. Ad. T 36, Post-Dispatch. (1)

MAN—Married man, 25 years old, wishes position of any kind; can furnish best references; driving preferred. Wm. Ahsmann, 1011 Sidney st. (7)

MAN—I am 31 years old, have been in the Postoffice nearly 5 years, would like to make a change in position with some responsible firm: I have good reasons. Ad. Y 188, Post-Dispatch. (7)

MILLER—Sit. wanted by first-class miller; best of references. Phone Lindell 2533. Ad. Miller, 3534 Olive st. (6)

OFFICE MAN—Capable young man, 14 years' experience in mercantile and railroad office work, excellent executive and reasoning ability, good accountant, desires position; initial salary no object if future prospects good; splendid references, bond. Ad. T 183, Post-Dispatch. (7)

PLUMBER—Sit. wanted by nonunion plumber; can give references. Ad. H 79, P.-D. (1)

PORTER—Sit. wanted by first-class young colored Southern woman as porter. Ad. Robert, 2707 Morgan st.

PORTER—Sit. wanted by young colored man as porter or coachman; best of city references. J. J., 2043 Pine st. (6)

PRINTER—Sit. by sober, reliable, young man with several years' experience in country printing office; steady situation; references. Ad. J 178, Post-Dispatch. (7)

SALESMAN—Position wanted as salesman by man with several years' experience among grocers of St. Louis and East St. Louis. Ad. H 105, Post-Dispatch. (6)

SHOEMAKER—Wants sit. as inspector in lasting, bottoming or packing department; best of ref. given. Ad. Y 161, P.-D. (1)

STENOGRAPHER—Sit. wanted as stenographer and clerk; 7 years' experience; references. Ad.—T 147, Post-Dispatch. (7)

TEACHER—Young German, well educated, wants place as teacher for German, French or German either or both; in private family. Ad. T 29, Post-Dispatch. (6)

TINNER—Sit. wanted as tinner; country town preferred. Ad. J 123, Post-Dispatch. (7)

WATCHMAN—Position wanted as night watchman in some wholesale house. Ad. Y 150, Post-Dispatch. (7)

WINDOW DRESSER, ETC.—Sit. wanted by a first-class window dresser and card writer; 14 years' experience. Ad. J. A. Weil, 2625 Olive st. (6)

YOUNG MAN—Sit. by young, sober, industrious man; has set of carpenter tools; is handy with same. Ad. C 107, Post-Dispatch. (6)

SITUATIONS WANTED—FEMALE

ADDRESSER—Young lady addresser, rapid and accurate, would like addressing to do at home or elsewhere. Ad. H 82, P.-D. (6)

COOK—Sit. wanted as cook with refined family; no laundry; $5 per week; reliable. Ad. R., 2825 Olive st. (7)

HEAD WAITRESS—Sit. wanted by young lady as head waitress or checker; best of city references. Miss Johnson, 616A N. Garrison av. (6)

HOUSEGIRL—Sit. wanted by housegirl; good referen es; no cooking or washing; in hotel or cafe. Ad. H 44, Post-Dispatch. (1)

HOUSEKEEPER—Sit. wanted by young widow as housekeeper for widower; no objection to 1 or 2 children. Ad. O 130, Post-Dis.

HOUSEKEEPER—Lady desires position as housekeeper with no small children; references. 1950 Cass. (7)

HOUSEKEEPER—Sit. as housekeeper by lady of experience; reference furnished; boarding house or widower's home preferred. Mrs. Lewis, 1804 Locust st. (7)

HOUSEKEEPER—Sit. by lone lady, no home in city, as helper for refined widower, bachelor or gentleman; good cook, housekeeper, take full charge as own home; references exchanged. 1958 Sidney. (7)

HOUSEKEEPER—Sit. wanted as housekeeper, respectable gentleman; no objection to 1 or 2 children; by neat and economical lady; have furniture for my own home; call Saturday and Sunday. 1208 St. Ange.

LAUNDRESS—Wanted, laundry work for Monday and Tuesday. 807 N. 16th st.

LAUNDRESS—Work wanted by colored laundress on Monday and Tuesday. 1328 Gay.

LAUNDRESS—Washing to take home or go out by the day. Mrs. Frank, 1850 Cass. (7)

LAUNDRESS—Sit. wanted by colored laundress, take bundles home. 2041 Scott av.

LAUNDRESS—Sit. wanted by good laundress; Thursdays and Fridays; can give references. Call or write 2730 Lucas.

LAUNDRESS—First-class laundress wants laundry or housecleaning work; references. 2615 Lafayette.

SALESLADY—Sit. wanted as saleslady; first-class city references. Starr, 1111 N. Sarah st.

SECRETARIES—Sit. wanted by young lady stenographer, a new beginner, just from college. Ad. T 19, Post-Dispatch. (7)

WOMAN—Sit. wanted by woman to do lunch counter work or housework five days in the week; 1924 Macklin av., in rear. (7)

Help Wanted

MALE.

BAKER Wtd.—Third hand baker, for day work. 4922 Delmar bl.

BARBER Wtd.—1101 N. 9th st.

BARBER Wtd.—At once, good barber. 2612 Cass av.

BARBER Wtd.—For today and Sunday. 2003 Market st.

BELLBOYS Wtd.—Washington Hotel.

BELLBOYS Wtd.—At Hotel Rozier; references required.

BLACKSMITH HELPER Wtd.—Carriage; 1st-class. McCabe-Powers Carriage Co., 1215 N. Broadway.

BOOKBINDERS, ETC., Wtd.—Bookbinders, forwarders and finishers. Graessle-Mercer Co., Seymour, Ind.

BOY Wtd.—Boy to take care of horse, at 4210 West Belle pl.

BOY Wtd.—To work in paint factory; one with experience preferred. 2344 Gravois.

BOYS Wtd.—Experienced elevator boys. Apply Southern Hotel.

BOY Wtd.—17 years old; drug store; references. 3501 Cass av.

BOY Wtd.—16 years old, for store. 1748 Chouteau av.

BOY Wtd.—White boy to work in drug store. Phoenix Pharmacy, 2601 Cass.

BOYS Wtd.—14 years and over. Mangle Box Co., Folsom and Lawrence.

BOY Wtd.—With experience in grocery. 2031 Market st.

BOYS Wtd.—14 years. Inland Type Foundry, 12th and Locust.

BOY Wtd.—Of 14 to 16, to make himself generally useful about store. 2221 N. Broadway.

BOYS, ETC., Wtd.—Boys and young men for steady factory work. Apply Economy Rug Co., 1811 Schild av.

BOY Wtd.—With some experience, to work in drug store. German preferred; references. Apply Hanneke, 5400 Old Manchester rd.

BOY Wtd.—Strong boy to drive one-horse wagon; must be honest and give reference; steady position. Ad. H 49, Post-Dispatch. (6)

BOYS Wtd.—Bright boys, between 14 and 15 years of age, capable of advancement, for wholesale house. Ad. R 151, P.-D. (15)

BOY Wtd.—Bright boy, 17 years old, to learn good trade; four years' apprenticeship; wages $5 week to start; must have grammar school education and be accompanied by parent. Inland Type Foundry, 12th and Locust sts. (6)

BOY Wtd.—Boy 15 or 16 years for office of manufacturing concern; must write good hand and have grammar school education and come recommended; state your age, where previously employed and experience; the position offers good advancement for right boy. Ad. A 140, Post-Dispatch.

BREWERS Wtd.—First-class German-American brewers for out of the city; union men. Ad. T 134, Post-Dispatch.

BRICKLAYERS Wtd.—St. Louis Portland Cement Co., Prospect Hill, Mo. John Boland Const. Co. (6)

BUSSBOYS Wtd.—Apply 211 N. 8th st.

CABINET MAKERS Wtd.—Two cabinet makers; steady work; apply in person. American Car and Foundry Co., St. Charles, Mo.

CANDY MAKER Wtd.—For retail store. Tinkes' Candy Kitchen, 216 Collinsville av., East St. Louis, Ill. (7)

CARPENTER Wtd.—Man who can make himself generally useful around large plant. Apply 3019 N. Broadway. (6)

CARPENTERS, ETC., Wtd.—Carpenters and car builders. Apply American Car and Foundry Co., Madison, Ill. (8)

CHECKER Wtd.—Experienced European plan checker. Apply Steward, Southern Hotel. (7)

CLERK Wtd.—Young man as clerk in general merchandise store; 50 miles from St. Louis; experience and references. Ad. H 145, Post-Dispatch. (7)

COATMAKERS Wtd.—To work in house. Newman & Biehle, 1009 Olive st. (6)

COATMAKERS Wtd.—Good custom coatmakers to work in the house; steady employment; good pay. Mills & Averill Tailoring Co., Broadway and Pine.

COMPOSITORS Wtd.—Up-to-date union job compositors for few days. Chas. Maynard & Co., 209 S. 7th st.

COOK Wtd.—Second cook, in restaurant. 2344 Olive st.

COOK Wtd.—An experienced second cook male. Columbia Lunchroom, 417 N. 7th st.

COOK Wtd.—Man with experience in lunchroom. Call 820 N. Leffingwell.

COOK Wtd.—Night cook. Cowman's Lunchroom and Restaurant. 3202 Olive st.

COPPERSMITHS Wtd.—First-class coppersmiths. Ad. The Vulcan Copper Works Co., Cincinnati, O. (7)

CUTTER Wtd.—Special order cutter; one familiar with block patterns. Mills & Averill Tailoring Co., Broadway and Pine. (6)

DENTIST Wtd.—Good operator; must be registered. Ad. T 180, Post-Dis.

DISHWASHER Wtd.—Man dishwasher. 3839 Easton av.

DISHWASHER Wtd.—Experienced dishwasher, at once. Apply 110 N. 21st st.

DRILL HANDS, ETC., Wtd.—Shear punch and drill press hands; machinists, hammersmiths and helpers and hammer boys; all for night shift. St. Louis Car Co., 8000 N. Broadway.

DRUG CLERK Wtd.—Registered; German preferred. 927 Market. (7)

DRUG CLERK Wtd.—Registered drug clerk; one able to speak German; good references required. Cherokee and Compton avs.

ELEVATOR BOY Wtd.—Salary $20 per month; see chief engineer, 412 Pine st.

ENGRAVER Wtd.—First-class steel die and steel plate engraver; permanent position; send sample of work with application. Bryce & Bigelow, St. Paul, Minn. (1)

ERRAND BOY Wtd.—From 7 a. m. to 6 p. m.; apply at once. 302 N. Boyle.

ERRAND BOY Wtd.—From 6 p. m. to 10 p. m. 302 N. Boyle av.

FLORIST Wtd.—For general greenhouse and landscape work. 3130 N. Grand av. (7)

GARDENERS Wtd.—2 allround gardeners, A. Waldbart & Sons, Hamilton and Hoton.

GARDENERS Wtd.—Lenhardt Gardeners, Burdette & Roehr, Shaw and Vandeventer.(7)

GROCERY CLERK Wtd.—A man to make himself useful in grocery and saloon; married man preferred. Call at 3700 N. Broadway.

HOUSEMAN Wtd.—Steady man for household, take care of horse and buggy. 5194 Maple.

HOUSEMAN Wtd.—Neat, industrious houseman; must understand care of horse. 3942 Washington bl.

HOUSEMAN Wtd.—Good colored man for general work around the house. Call at room 51 Gay Bldg.

HUSTLERS Wtd.—Everywhere, to tack signs, distribute circulars, samples, etc.; no canvassing; good pay. Sun Advertising Bureau, Chicago. (8)

LABORERS Wtd.—Apply 2800 De Kalb st. (8)

LABORERS Wtd.—Maffitt and Spring av. E. Whalen. (6)

LINEMEN Wtd.—First-class union linemen for out of the city. Ad. T 135, P.-D. (6)

MACHINE HANDS Wtd.—Woodworking machine hands. Apply American Car and Foundry Co., Madison, Ill. (8)

MACHINISTS Wtd.—Apply American Car and Foundry Co., Madison, Ill. (8)

MACHINIST Wtd.—Good allround machinist; must be accustomed to job work. 214 Locust st.

MAN Wtd.—Young man with experience on job presses. 631 S. 4th st.

MAN Wtd.—Young man or boy to wash dishes, at once. 2608A Cass av.

MAN Wtd.—Colored man to work about the house; reference required. 1001 Union av.

MAN Wtd.—To work around house; must understand milking. 3571 Kennerly av.

MAN Wtd.—Man to work in lunchroom; no canner wanted. 637 S. Broadway. (1)

MAN Wtd.—An allround man in cleaning and dyeing house; must be experienced dyer, for fe'male position. 2623 Gravois av.

MAN AND WIFE Wtd.—General house and yard work; no horses; permanent place and good pay for right parties. P. O. box 754.(6)

MAN Wtd.—A young man about 17, living at home, to work at cigar stand. Ad. T 39, Post-Dispatch.

MAN Wtd.—Bright young man to wait on table in exchange for room and board. 1431 Locust st. (7)

MAN Wtd.—Competent man for house and dining room work; must understand cooking. Phone immediately Kirkwood 102M or ad. Mrs. Bakewell, Woodlawn and Monroe av., Kirkwood.

MASTER MECHANIC Wtd.—For large ore refining plant; must have machine shop and works experience in rolling, conveying and electrical machinery and be able to handle men; references required. Ad. G 197, Post-Dispatch. (8)

MEN AND TEAMS Wtd.—Page and Euclid. J. E. Stout. (7)

MEN AND TEAMS Wtd.—King's highway and Gibson. J. E. Stout. (7)

MEN Wtd.—To young men, from 16 to 20 years of age, to learn the electrical iron, wire and brass work trade; good wages to start on. Lasar-Letzig Co., 16th and O'Fallon. (6)

MEN Wtd.—Everywhere; good pay; to distribute circulars, ads, matter, samples, etc.; no canvassing. Address National Distributing Bureau, 100 Oakland Bank Bldg., Chicago, Ill. (8)

MOULDERS Wtd. — Experienced radiator moulders, account of increasing output. Shirley Radiator and Foundry Co., Shirley, Ind.

OFFICE BOYS Wtd.—Two office boys. Apply Secretary's office, Laclede Gas Lt. Co., 718 Locust st. (6)

OFFICE MAN Wtd.—Young man, 16 or 17, for general office; good chance for advancement; state age and salary. Ad. T 197, P.-D.

PAINTER, ETC., Wtd.—Painter and paper hanger. Phone Benton 335 after 6 p. m.

PAINTERS Wtd.—No. 1 roundon house painters; pay good wages. Call 215 N. 13th.

PAINTER Wtd.—An allround carriage painter; steady job. Novelty Carriage Works, Belleville, Ill.

PAPER HANGERS Wtd.—Five good paper hangers. Worsteuholm, 915 Manchester av.

PAPER HANGER Wtd.—At once, paper hanger and decorator; must have references; married man preferred; 8 hours, union man; no booze fighters. Fred Neece, Taylorville, Ill.

PILEDRIVERS Wtd.—Apply L. J. Barr, Moore's Hotel, 18th and Market. (7)

PLASTERERS, ETC., Wtd.—Two nonunion plasterers and hodcarrier; $6 and $4.50 per day. Call Sunday between 9 and 12. 3146 Locust st.

PLUMBERS, ETC., Wtd.—Plumbers and steam fitters; must be sober and first-class workmen; $3.75 per day, 8 hours; open 16; Illinois Plumbing and Heating Co., Springfield, Ill. (4)

PORTER Wtd.—Experienced colored porter. Call 2703 Lucas av.

PORTER Wtd.—Clean, sober man to do porter work at Voney's Lunchroom, 313 Locust.

PRESSER Wtd.—Shrunk pants. Mills & Averill Tailoring Co., Broadway and Pine. (7)

RAILING MAKERS Wtd.—And finishers and helpers. Lasar-Letzig Co., 16th and O'Fallon sts. (6)

SALESMAN Wtd.—Salesman as manager, acquainted with the jobbing and retail grocery, drug and kindred trade in St. Louis and surrounding territory; must possess executive ability, salesmanship and capable of handling force of retail men and not afraid of work himself; give references and particulars. Ad. Manager, P. O. box 718, N. Y. City.

SHIPPING CLERK Wtd.—Experienced shipping clerk, with high-grade reference for honesty and ability. Ad. T 85, P.-D. (7)

SHOVELERS Wtd.—Contract coal shovelers to unload coal at 8c per ton. St. Louis Portland Cement Co., 9400 Columbia Bottom rd. (6)

SODA DISPENSER Wtd.—Soda water dispenser for bar; references. Union Station Restaurant. (7)

TAILOR Wtd.—For repairing and pressing. Longstaff's Dyeing and Cleaning Co., 13th and Park. (7)

TAILOR Wtd.—Experienced coat and pants maker for Metropolitan Coloring Co., 1714 S. 14th st. (7)

TAILOR Wtd.—Coatmaker at once; $15 per week up; by the piece $5 up. M. F. Kusman, Desloge, Mo. (6)

TEAMS, ETC., Wtd.—Teams and laborers, Sunday, foot of Arsenal st.

TEAMS Wtd.—20 teams, Sunday morning; 22d and Olive. James T. Addis & Co.

TINNERS Wtd.—Two good outside tinners. 2106 Franklin av.

HELP WANTED—MALE.

TINNER Wtd.—Good allround tinner; call Saturday afternoon. 716 N. King's highway.

WAITERS Wtd.—Experienced arm waiters; restaurant and lunchery. 3839 Finney av.

WASHER Wtd.—Chemical washer at Lungstras Dyeing and Cleaning Co., 13th and Park.(7)

WIREWORKERS Wtd.—Wireworkers and helpers. Lasar-Letzig Co., 16th and O'Fallon sts. (6)

ANY intelligent person may earn good income corresponding for newspapers; experience unnecessary; send for

ROOMS FOR RENT—CITY.

OLIVE ST., 2205—Newly furnished room, with heat and hot bath.

OLIVE ST., 1528—Furnished rooms for light housekeeping; clean and new. (7)

OLIVE ST., 2017—Neatly furnished small and large rooms; gas, hot and cold bath. (6)

OLIVE ST., 2128—Nicely furnished front, also furnished back room; reasonable; gas, hot bath. (7)

OLIVE ST., 2730—First-class furnished rooms, also for light housekeeping; everything new. (7)

OLIVE ST., 1000—Large, airy, comfortable room, with 3 windows to street; for gentlemen; piano. (7)

OLIVE ST., 2728—Three bright, clean, unfurnished rooms, 2d floor; own home; references expected. (7)

OLIVE ST., 2123—Nice large second-story front room; southern exposure; gas; board if desired.

OLIVE ST., 2839—Front parlor; housekeeping; other nice rooms; southern exposure; Southern home; all modern.

OLIVE ST., 3145A—Rooms; house just newly furnished; everything cozy, clean and bright; for respectable people only. (7)

OLIVE ST., 3732B—Two front rooms, beautifully furnished; all conveniences. Phone Lindell 1202. (6)

OLIVE ST., 3214—Rooms, complete for housekeeping, single or connecting; heat, gas, bath; reasonable. (7)

PAGE BL., 4003—Large front furnished room; southern exposure. (7)

PAPIN ST., 1554—Nicely furnished room; 2 gents or light housekeeping.

PARK AV., 2933—Front room; men only. (2)

PARK AV., 2623—Large furnished room for 1 or 2 gentlemen; with breakfast; reas. (7)

PARK AV., 1309—Furnished 2d-floor front room for 2 or 3 gentlemen; southern ex. (1)

PINE ST., 3217—Nicely furnished back parlor; furnace heat, gas and hot bath; reas.

PINE ST., 2704—Furnished nice hall room; 2d floor; gas, bath; $1.25 per week.

PINE ST., 2638—Large, well furnished, sunny rooms, 1st floor, $2.50 and $2; laundry. (7)

PINE ST., 2910—Two nicely furnished connecting rooms, for light housekeeping; 3d-floor front. (7)

PINE ST., 2601—Large, nice, airy front rooms, first, second floor, gents; also housekeeping. (7)

PINE ST., 3416—Nice, large room, 2d floor; gas, hot bath, heat; reasonable. Lindell 3695. (7)

PINE ST., 923—Large, nicely furnished rooms, cheap lodging, $1.25 week up, with free baths. (3)

ROOMS—Large rooms, downtown, for families or bachelors; telephone Bell Main 4549. (6)

ROOM—Cass av.; front parlor, porch, yard; conveniences; $6 month; one or two. Ad. T 119, Post-Dispatch. (7)

ROOMS—Two furnished rooms for gentlemen; Lindell bl.; private family; all conveniences; reasonable. Ad. C 43, P.-D. (7)

ROOMS—Two very pleasant rooms, 2d floor; for four gentlemen; private family; reasonable. Ad. H 180, Post-Dispatch. (6)

ROOM—Second-floor front double room, beautifully decorated, handsomely furnished; private bath, telephone; west of Grand; one block from Olive; for gentlemen who can appreciate and will pay for first-class accommodations. Ad. T 138, Post-Dis. (7)

RUSSELL AV., 2002—Two nicely furnished rooms for light housekeeping. (7)

ST. FERDINAND AV., 3950—Two furnished rooms for light housekeeping; hot bath, furnace heat; $2 per week. (7)

SHERIDAN AV., 2724A—Two nicely furnished rooms, private family; every convenience. (7)

SHERIDAN AV., 2803—Furnished rooms, for light housekeeping; private family; all conveniences.

SIXTEENTH ST., 114 S.—Furnished rooms, housekeeping, 2 connecting, $3; also single rooms. (7)

SIXTEENTH ST., 1439 N.—Two connecting completely furnished housekeeping rooms; with cook stove, water, etc.; reasonable to respectable couple. (6)

SPALDING AV., 4918—Rooms, $1; hot bath, gas, elegant home, on car line. (7)

SPRING AV., 510 N.—Furnished rooms, with or without board. (1)

SPRING AV., 507 N.—Elegant front room; furnace heat; cheap; 3 doors from Olive car.

STODDARD ST., 2712—Two nicely furnished front rooms; hot bath, gas range, laundry; all conveniences for housekeeping; $3 per week.

TENTH ST., 1118 S.—Furnished room, one or two gentlemen; gas, bath. (7)

TWELFTH ST., 115 N.—Furnished rooms; suitable for gents or light housekeeping.

VERNON AV., 4606—Elegantly furnished front room, for gentlemen; private family; all conveniences. (6)

WALNUT ST., 3400—Nice, bright, cool, front rooms, convenient to 3 car lines; bath and all conveniences.

WASH ST., 2301—Nice room for light housekeeping; quiet place. (7)

WASH ST., 2620—Large 2d-story front room, bath, gas; also other rooms; reasonable.

WASHINGTON AV., 2915—Newly furnished rooms.

WASHINGTON AV., 2740A—Connecting rooms for light housekeeping, to couple. (7)

WASHINGTON AV., 2822—Front or back parlor, for 2 adults; hot bath, phone.

WASHINGTON AV., 1424—Nicely furnished front room.

WASHINGTON AV., 2717—Neatly furnished rooms; terms reasonable. (7)

WASHINGTON AV., 1414—Furnished rooms, $1.25 per week and up; light housekeeping; cheap. (8)

WASHINGTON AV., 1601—Nice 2d-floor front room, $2.50; 3d-floor room, $2; 2 persons; gas, bath, housekeeping if desired.

WASHINGTON BL., 3907—Neatly furnished rooms, for light housekeeping; bath, gas; reasonable. (7)

WASHINGTON AV., 2643—Parlors, second-story front, single or en suite; back rooms, $2 up; gas stove. (6)

WASHINGTON AV., 3140—Two large, light, furnished rooms, for light housekeeping to responsible persons without children. (7)

WASHINGTON AV., 2809—Two connecting 2d-story rooms; housekeeping; gas, bath, gas range; $3 week.

WASHINGTON AV., 1508—Front room, for housekeeping or 2 gents, $2.50 per week; back rooms.

WASHINGTON AV., 2928—Unfurnished front parlor, connecting rooms, for housekeeping; all conveniences for home. (7)

WEST BELLE PL., 4168—Basement rooms; pay in work. (6)

WEST BELLE PL., 4217—Large furnished room; complete for housekeeping; $3 week.

WEST BELLE PL., 4601—Two cozy, bright rooms, furnished for light housekeeping; gas range; couple only. (7)

WEST BELLE PL., 4409—Three unfurnished rooms; 2 front rooms for light housekeeping; gas, bath, newly papered.

WYOMING ST., 918—Second-story, nicely furnished front room, for 1 or 2 ladies. (7)

Hotel Asbestos, 12th and Pine.

Pleasant rooms, single or en suite, $4 to $7 week; steam heat, electric light, call bells, free baths; no better home, winter or summer. (7)

FOR COLORED PEOPLE.

CASS AV., 1113—Two rooms, first floor; water inside; rent $8. Inquire 923 Cass av. (7)

ST. LOUIS AV., 5419—2 rooms, $6.50, for colored; apply for key 5427 St. Louis. (7)

ROOMS WITH BOARD—CITY.

AUBERT AV., 730—Large, comfortable room for two gentlemen or ladies employed; good neighborhood; excellent table; telephone; no children. (7)

BARTMER AV., 5923—Nicely furnished rooms, with board; private family.

BARTMER AV., 5343—Second-story rooms, with board; reasonable.

BOARD—South room, with board; one gentleman, $23; two gentlemen, $20 each per month; phone Forest 256. (1)

BREMEN AV., 1421—Board and room for 1 gentleman; hot bath; reasonable. (7)

CABANNE AV., 5611—Southern-exposed rooms; home comforts; good table; references. (6)

CABANNE PL., 5367—Front room, two gentlemen, $65; no other boarders; telephone Forest 1332. (3)

CASS AV., 2618—Furnished room, with or without board; private family.

CHILDREN TO BOARD—Elderly lady wants infants or small children to board; mother's care. 1806 Papin st. (2)

CHESTNUT ST., 1023½—Second-floor front room, for man; also couple; room light housekeeping. (7)

CLEMENS AV., 5723—Elegantly furnished rooms, for gentlemen or couple; excellent board; private family.

CLEMENS AV., 5723—Elegantly furnished rooms for gentlemen or couples; good home; excellent attention; reasonable. (7)

COOK AV., 3673—Beautiful front second-story room; southern exposure, with board; all conveniences, reasonable.

COOK AV., 4371—Nicely furnished 2d-story room; every convenience; best board; reasonable; both phones.

COOK AV., 4608—Fine room, southern exposure; steam heat, hot water, gas, bath, good board; reasonable for couple or two gentlemen. (1)

DELMAR BL., 3856—Large second-story front; home cooking; table first-class; all conveniences; reasonable. (1)

DELMAR BL., 4114—Elegantly furnished front room; first-class accommodations; board optional; Bell phone.

DELMAR BL., 4135—Beautifully furnished steam-heated rooms for gentlemen; home cooking; all modern conveniences.

DELMAR BL., 4425—Beautiful southern-exposed connecting rooms; rent single; gentlemen; board if desired; hot bath; phone; private family. (6)

ROOMS WITH BOARD—CITY.

DELMAR BL., 4224—Rooms, with board; everything first-class; home cooking; reasonable rent. (7)

DELMAR BL., 5017—Room and board for couples; best accommodations; electric light, bath, etc. (7)

DELMAR BL., 5064—Elegant room and board for two gentlemen; private family; two car lines. (6)

DELMAR BL., 3820—Large, nicely furnished south rooms; modern conveniences; good board. (6)

DELMAR BL., 3727—Nicely furnished rooms, with or without board; all conveniences; reasonable; single or en suite. (7)

DELMAR BL., 5185—Elegant second-story front south room, with bath and phone; best board; Bollinger's maple drops on every breakfast table; high-class service; very reasonable rates. (7)

DICKSON ST., 2802—Second-floor front room; all conveniences; board if desired.

EASTON AV., 5345—Nicely furnished rooms, with or without board; 1 block Suburban cars. (7)

EIGHTH ST., 1544 S.—Furnished rooms, with board. (7)

EIGHTH ST., 1315 S.—Room, with or without board; private family; for gentlemen. (7)

EUCLID AV., 764—Excellent board, rooms; ladies employed, or gentlemen; near Olive, Suburban cars; reasonable. (8)

FAIRMOUNT AV., 5002A—Light, nicely furnished room and board; reasonable.

FINNEY AV., 4103—Rooms, board; private family; all conveniences; Suburban, Page cars pass door. (7)

GARRISON AV., 722 N.—Well-furnished room, with board, for one; $5 per week.

GRAND AV., 1235 N.—New management; light, large rooms; rates to gentlemen, $1.35 to $1.75 per week; 2 or 3 in a room; breakfast if desired; corner Page. (7)

GRAND AV., 2853 N.—Southern exposed alcove room, with board; also south single room; comforts of home; for refined people; gentlemen preferred. (6)

KENNETT PL., 1800—Nicely furnished second-floor rooms, all conveniences of good home; gas. (7)

LACLEDE AV., 3432—Rooms and board, $3.50 to $4.50 per week. (6)

LACLEDE AV., 3655—Lovely room; best board; every convenience; reas.; pri. family.

LACLEDE AV., 3509—Neatly furnished rooms, with board; all conveniences; $4 and $4.50 per week.

LACLEDE AV., 4046—Nicely furnished room, with good German board; price $5 per week; Bell phone Lindell 1492. (7)

LACLEDE AV., 4372—Large front room, furnished or unfurnished; excellent board; all modern conveniences.

LACLEDE AV., 3649—Pleasant rooms; excellent board; all conveniences; reasonable; Bell phone; Lindell 3270. (6)

LAFAYETTE AV., 2140 (opposite park)—Nice, pleasant 2d-floor front room, with toilet room and board; large lawn. (6)

LAWTON AV., 2824—Nice clean rooms; gas, bath, telephone; excellent board; $4 week. (7)

LAWTON AV., 2923—Elegant front rooms, excellent board; phone, piano; own home; $4.50 each. (7)

LAWTON AV., 3416—Nicely furnished front and connecting rooms; modern conveniences; board optional; phone. (7)

LOCUST ST., 1431—Room and board $3.50 per week and up. (7)

LOCUST ST., 2930—Elegant rooms; excellent table; splendid location; convenient to cars. (1)

LOCUST ST., 2200—Clean rooms with table board; good as market affords. Mrs. H. Ball. (6)

LOCUST ST., 3041—Rooms, with board; young ladies or gentlemen; nice home-like place; all conveniences. (7)

LOCUST ST., 3150—Nicely furnished rooms, first-class board; home cooking; 2 or more; reasonable. (7)

LOCUST ST., 2307—Desirable rooms; extra good board; couple or 2 gents; electric lights, phone. (7)

LUCAS AV., 3329—Modern; southern exposure; front room, with board. (3)

LUCAS AV., 3035—Boarders wanted; home of widow lady; every attention; reasonable. Kinloch C1413; Bomont 1534. (2)

LUCAS AV., 3421—Nice rooms, with good board; modern conveniences; for gentlemen; reasonable. (7)

LUCAS AV., 3117—Rooms, with board, respectable family; parlor, piano; phone Bomont 1461. (7)

LUCAS AV., 3122—Two nicely furnished rooms on second floor, all modern conveniences, gas, excellent table board, convenient to all car lines; Bomont 1884. (7)

LUCAS AV., 3411—Second-story south front and connecting rooms; single or en suite; with or without board; modern conveniences. (7)

McMILLAN AV., 4539—Large front, southern rooms and others; board; strictly modern; Page, Delmar and Suburban cars; phone. (2)

McPHERSON AV., 3939—Southern exposed front room, with board; Bell phone; all conveniences. (7)

McPHERSON AV., 4060—Elegantly furnished rooms, newly opened, Jewish private boarding house; everything first-class; best of table; all modern conveniences. (3)

MAPLE AV., 5123—Beautifully furnished rooms, with excellent board; couple and gentlemen. (7)

MARYLAND AV., 4101—Neatly furnished front and side rooms, with board; reasonable. Lindell 1211. (6)

MARYLAND AV., 4361A—Nicely furnished rooms, single or en suite; steam heat, electric lights; every convenience and first-class table; reasonable. (5)

MARYLAND AV., 4361A—Rooms, single or double, gents or ladies employed; two bath rooms, electric lights, first-class table, rates reasonable; phone Lindell 2421. (6)

MARYLAND AV., 4323—Nicely furnished room with breakfast; all conveniences; strictly private family. (7)

MORGAN ST., 5148—Two gentlemen or couple can find nice, quiet home, with private family. (7)

MORGAN ST., 3536 (Cor. Grand and Morgan)—Nicely furnished front room with good board. (1)

MORGAN ST., 4449—Newly furnished second-story front rooms, for gentlemen or ladies employed; modern home; phone 3448 Forest. (7)

MORAGAN ST., 5066A—Private family wish 2 gentlemen to room and board; southern exposure; use of bath; convenient to car lines; telephone.

NINTH ST., 824 S.—Neatly furnished room, with or without board.

OLIVE ST., 2133—Nicely furnished rooms and board; home cooking; $3.50 and $4 week. (7)

OLIVE ST., 4413—Two young men can secure a nice home with private family; all conveniences; telephone. (6)

PAGE BL., 3927—Beautiful front room, southern exposure, with board; gents or couple. (7)

PAGE BL., 4055—Newly furnished rooms; all conveniences; reasonable; breakfast optional. (2)

PINE ST., 3123—Board, $4 to $5 weekly; bath, furnace; both phones; parlor, piano; home cooking. (7)

PINE ST., 3418—Very desirable rooms, best table board; to people employed; phone Lindell 2717.

ROOM AND BOARD—Private family, working men; Glasgow av. Ad. C 105, P.-D.

ROOM AND BOARD—Large, splendid room, in Cabanne, with excellent table and service; 2 gentlemen. Phone Forest 1229.

ROOM AND BOARD—Large second-floor front room, with board; all conveniences; also third-floor south room. Phone Lindell 1126.

ROOM AND BOARD—Bell av., near Grand; couple will board two; beautifully furnished room, $35 month. Kinloch 937C. (7)

ROOM AND BOARD—Board and elegant back parlor for bachelor, 2d-story front for 2 men; College Parish, west of Grand. Phone Lindell 2937. (3)

ROOMS AND BOARD—West Pine, near Grand. Do you seek cool summer home, where meals are better, rooms pleasanter, baths finer and everything up to date? Phone Lindell 3335. (6)

RULE AV., 7242—Nicely furnished room, with board, for couple or 2 gentlemen; 3 minutes' walk from Suburban cars, Maplewood division. (7)

SARAH ST., 711 N.—Neatly furnished rooms and board.

SHENANDOAH AV., 4158A—Second-floor front room, with meals, for young man; private family; Bell phone; reasonable. (7)

SPRING AV., 522 N.—Rooms with board; first-class; call and see. (7)

VANDEVENTER AV., 518 N.—Nicely furnished front and side rooms; gas; with or without board; convenient to all car lines. (7)

WASHINGTON BL., 3650—Furnished rooms and board, with all conveniences. (7)

WASHINGTON BL., 3635—(Under new management) elegantly furnished rooms and board; all conveniences. (7)

WASHINGTON AV., 3422—Nicely furnished 2d-story front; hot bath; phone; good board. (7)

WASHINGTON AV., 3526—Nice room, suitable for two; southern exposure; board optional. (7)

WASHINGTON BL., 4028—Large southern room, beautifully furnished; home cooking; Bell telephone; terms reasonable. (1)

WASHINGTON BL., 4185—Rooms and board; also table board, for gentlemen. (1)

WASHINGTON BL., 4301—Desirable rooms, excellent table, couple or gentlemen; Lindell 1730. (6)

WASHINGTON AV., 2742A—Nice light rooms with board, for couple or young man; meals served family style; very reasonable. (6)

WASHINGTON AV., 2928—Ladies or gents, first-class table; all conveniences; phone; southern cooking. (6)

WASHINGTON AV., 3200—Desirable 2d-story room; excellent table; couple, $5 per week; telephone 1188A. (6)

WASHINGTON AV., 2937—Nicely furnished rooms, with or without board; first and second floors; every convenience; excellent table. C 738.

ROOMS WITH BOARD—CITY.

WASHINGTON AV., 4185—Second-floor front with board, one or two gentlemen; so. ex. (6)

WASHINGTON BL., 3719—Handsome second-floor front room, southern exposure, excellent table; modern conveniences; also single room for gentleman. (7)

WASHINGTON BL., 4956—Nicely furnished 2d-story front and other rooms; modern home; all conveniences; good board; phone Delmar 2882. (7)

WASHINGTON AV., 3036—Large, light, second-floor room for two; $10; other front room for couple, $9 week; first-class table board; phone, gas, bath, furnace heat. (7)

WEST BELLE PL., 4312—Very pleasant room, board, 2 persons employed; low rates. (6)

WEST BELLE PL., 4206—Nicely furnished rooms, with good board, for two; phone Delmar 970L.

WEST BELLE PL., 4048—Handsome second-floor front room, excellent board; reasonable; also single room; board; $5 per week; for employed parties only, every convenience. (6)

WESTMINSTER PL., 3941—Well furnished south front room with board, single $30 per month. (2)

WEST PINE BL., 3663—Two handsomely furnished south front rooms; best board; strictly first-class. (7)

WHITTIER ST., 1116—Furnished 2d-floor rooms; modern; private family; $4 to $5 per week. (7)

ROOMS AND BOARD WANTED.

ROOM AND BOARD Wtd.—Near St. Louis and Glasgow, by young man. Ad. O 16, Post-Dispatch. (7)

ROOMMATES WANTED.

ROOMMATE Wtd.—For young man, to share large room; good board. 3129 Bell.

Houses, Flats, etc.

DWELLINGS FOR RENT.

LEXINGTON AV., 4243-4249—Three-room double frame cottage; separate yard; $11. Apply 4522 Maffitt av.

OLIVE ST., 3949—10-room modern house, with office; suitable for dentist; good location; $75. Malcolm Macbeth, 1009 Chestnut. (8)

FLATS FOR RENT.

ACADEMY AV., 1356—Three rooms and bath, gas fixtures, 2d floor, $18. Cornet & Zeibig, 111 N. 7th st. (8)

CHOUTEAU AV., 2321—Three rooms, $11; adults only. Commonwealth Trust Co.

CLARENDON AV., 916 A.—Fine 4-room flat; open today; rent very reasonable. (7)

COMPTON AV., 1114 N.—Five rooms, bath, etc.; $22.50. Madden & Co., 3512 Easton. (7)

COOK AV., 4715—Flat, 5 rooms; modern; present occupant will show. Carpenter, 634 Century bldg. (6)

EIGHTEENTH ST., 1436 S.—Beautiful flat, 5 rooms, bath, laundry, $25. Keys 1810 La Salle. (7)

ETZEL AV., 6162A—6 rooms; all conv.; hot and cold water; 2 car lines, $25; conv. (7)

FAIRVIEW AV., 3722—New 3-room flat, $12; 2 blocks west of Grand. (7)

FINNEY AV., 4045-49—Nice 4-room flats; keys at corner druggist; cheap rent. (7)

FLAD AV., 4170-70A—5 and 6 room apartments; bath, furnace, gas range, $25 and $26. McCann-Dowling, 1140 Chestnut. (7)

GARFIELD AV., 5623—Flat, 4 rooms, hall and gas; large yard. (7)

GRANVILLE PL., 1392A—Six rooms, tiled bath, combination fixtures, shades, screens, gas water heaters, grates and range, furnace; rent $30; will decorate; open this afternoon and tomorrow. J. R. Schubert, owner, 4520A Wichita av.

JEFFERSON AV., 235 S.—Three rooms and bath; newly decorated; $14. (7)

LOCUST ST., 2630—First-floor front; also 3-floor front; will arrange to suit 2 or 3 people; newly furnished; all conv. (1)

McMILLAN AV., 4608—Six rooms, bath, janitor service, furnace; upstairs; rent $30. Emanuel Wall, 512 Security Bldg. (8)

MAGAZINE ST., 3127B—Four rooms; bath, etc.; $16. Madden & Co., 3512 Easton. (7)

MAPLE AV., 6241A-49A—New 5-room flats; cut to $18 and $14. Brooks, 405 Security Bldg.

MERAMEC ST., 3316—Five large, light and airy rooms; bath, hot and cold water, cabinet mantels; front and rear halls; cemented laundry. (6)

OLIVE ST., 3919A—Nicely furnished 6-room flat; all modern conveniences; cheap; at once. (6)

ROOMS—Four rooms; southeast corner Page and Pendleton; downstairs; price $16. (8)

ST. FERDINAND AV., 4569—New 3 rooms; bath, laundry fixtures, etc, $18; open. Blanke, 803 Chestnut. (8)

TAYLOR AV., 2420 N.—Second floor, 3 large rooms, alcove; bath, large yard; $16. Inquire 2624 Olive st.

TEMPLE PL., 1396—Three rooms and bath; new; 313 Fullerton Bldg. (4)

THOMAS ST., 2947—Upper 3 rooms and bath, and small hall room; flat; no children; large porch and yard. (7)

VIRGINIA AV., 4500—Corner flat, 1st floor, 4 large rooms, bath, laundry, 2 closets, basement and gas fixtures. (7)

WADE AV., 6423—4-room flats, rent $8 and $9; four blocks south of Forest Park. (69)

TO LET—BUSINESS PURPOSES.

BELT AV., 922—For butcher, half grocery store, doing $75 day; Suburban tracks. (1)

BEST light, first-floor corner in city; 19-ft. ceiling; 40x100; can divide plate-glass; both fronts. Warren, 200 N. 2d st. (83)

COOK AV., 4516—Stable, two-story brick; 3 box stalls and room, harness room, etc., $12. Albert G. Blanke, 803 Chestnut st. (7)

DESKROOM—First floor. Call 10½ N. 8th.

DESKROOM—Including desk, use of both phones. Call 705 Missouri Trust Bldg. (7)

EASTON AV., 5641—New store; will make 2 living rooms if wanted; cash trade location.

FLOOR SPACE—3000 feet and 9000 feet; fine light. Warren, 200 N. 2d st. (8)

FRANKLIN AV., 612—Store; next Moll's grocery; apply next door to the Lyons Optical Co. (8)

LAWTON AV., 3101—Stable and wagon shed. (7)

MARKET ST., 300—Marble floor, ornamental ceiling. Warren, 200 N. 2d st. (8)

MARKET ST., 321—Part of large store; separate show window; rent reasonable. (8)

MERAMEC ST., 3314—Large, light store, with lavatory and basement; fine plate-glass front; elegant business location. (6)

OFFICE ROOM—Fine office room, 2d floor; best location. Ad. T 164, Post-Dispatch. (7)

OFFICE SPACE—Office space for express company or manufacturer's agent; both phones. Cigar store, 316 Olive st. (7)

OFFICE ROOMS—Two or three large, bright corner office rooms, for physicians; janitor service; corner Shenandoah and Vandeventer. Inquire drug store. (7)

OLIVE ST., 3534—Two parlors, fine location for first-class doctor or dentist; no other need apply. Phone Lindell 2553. (7)

SECOND ST., 424 S.—Large store and 4 rooms. (4)

STORE—Small store, suitable for barber or any other business. Apply 1004 N. Sarah. (7)

SHOPROOM, ETC.—Shoproom and tools for allround mechanic; central location; cheap rent. Ad. A 149, Post-Dispatch. (7)

TWELFTH ST., 115 N.—Stable, with yard; 4 stalls.

WAREHOUSE—100,000 square feet; can divide. Warren, 200 N. 2d st. (8)

SUBURBAN PROP'TY FOR RENT.

COLLINSVILLE AV. 715A (East St. Louis)—furnished room, with or without board. (6)

GORE AV., 218—Two or three furnished rooms, with or without board; 1½ blocks from Suburban cars. Bell phone 15. (7)

HOUSE—For rent or sale, small frame house in Meramec Heights. Call John Lochhaas, Kirkwood Station. (8)

ROOMS—Two nice upstairs rooms, adults; no children; car passes house; steam car four blocks; cheap to nice parties; nice yard; suburbs of Old Orchard. Ad. T 200, P.-D.

FURNISHED FLATS FOR RENT.

EVANS AV., 3976—Furnished, 3 rooms, bath, modern conveniences, complete housekeeping; reasonable; call for inspection.

FURNISHED FLAT—A new, modern five-room flat, furnished, in West End; rent cheap; will sell furniture on time payments. Ad. R 146, Post-Dispatch. (4)

WEST BELLE PL., 4217—Four-room flat, completely furnished; every convenience.

FURNISHED FLATS WANTED.

FURNISHED FLAT Wtd.—A 4 or 6 room furnished flat, with all conveniences and in perfect order for inspection; state rent; also nearest car line; this is desired by very neat, careful, respectable people; no children. Ad. T 32, Post-Dispatch. (7)

HOUSES, ROOMS, ETC., WTD.

DWELLING Wtd.—6-room dwelling, not further south than 3500 and 2900 west, family adults; state rent; reliable tenant. Ad. O 17, Post-Dispatch. (7)

FLAT Wtd.—3-room flat with bath, southern part of city. Ad. T 61, Post-Dispatch. (6)

ROOMS Wtd.—Young lady wants one or two well-lighted rooms for light housekeeping; no other roomers; price no object if suited. Ad. O 145, Post-Dispatch. (7)

FOR COLORED PEOPLE.

LEVEE, 208-9 S.—Store; also rooms 2d floor. Warren, 200 N. 2d st. (7)

SPRUCE ST., 1320—Six rooms, water paid, $20. Stephen Peck, 603 Commercial Bldg. (4)

FURNISHED HOUSES FOR RENT.

WASHINGTON BL., 3947—Furnished house, 9 rooms; open for inspection any time except between 10 and 3 on Sunday. (7)

For Sale—Wanted

MISCELLANEOUS FOR SALE.

A DIAMOND will give you a prosperous appearance. Buy one on our weekly or monthly Credit Terms. Open daily until 6:30 p. m., Wednesdays and Saturdays until 10 p. m. Loftis Bros., 2d fl. Carleton Bldg., 6th&Olive. (6)

BEST place for paints, white lead, varnishes. Great Western Paint Co., 814 Manchester. (8)

BRICK, ETC.—For sale, brick and lumber. Apply 2700 S. Main st. (8)

CASH REGISTERS—We buy, sell and repair cash registers. We have some excellent bargains; see us before buying and save money. American Second-Hand Cash Register Co., 1009 Pine st., phones Kin. B328, Bell Olive 355. (15)

CASH REGISTERS—The cheapest place to buy 2d-hand cash registers, fully guaranteed, is from the manufacturers; registers purchased and taken in exchange. National Cash Register Co., 310 N. 8th st. (8)

COPYING PRESS—For sale, rotary neostyle copying press; new. Apply 1900 Morgan. (6)

DESK, ETC.—For sale, lady's $25 desk, Mission style, $8.50; hall tree with mirror, $5. 2616 St. Vincent av.

FLOOR paints, house paints, varnishes, oils and brushes, large or small quantities, Sigoloff Bros. Hardware Co., 1024 Franklin; phone 1153D; will deliver. (8)

LOCKET, ETC.—$100; must sell at sacrifice, handsome diamond locket, also gold and platinum watch chain. 709 Pine st., room 500. Phone Main 4073. (8)

OFFICE and store fixtures bought and sold. Max Merinbaum, 811 N. 7th st., C2019. (8)

RESTAURANT OUTFIT—For sale, restaurant outfit, cheap; must move; no dealers. 206 Olive st. (7)

RING—For sale, $35; diamond cluster ring; also lady's solid gold watch, diamond center, $25; worth double. 709 Pine, room 500. (7)

RING, ETC.—For sale, diamond cluster ring and gold bracelet, set with seven fine white diamonds; diamond ear screws; will be sold cheap by party in need of money. Ad. T 196, Post-Dispatch. (7)

SHELVING—For sale, shoe store shelving; cheap; good location. 2836 Manchester av. (1)

SHOWCASES, ETC.—For sale, 3 8-foot showcases; also window fixtures. 1216 Franklin.

SLOT MACHINES—For sale, Elk cart slot machines. Ad. Y 155, Post-Dis. (1)

STOVES, ETC.—For sale, 4 gasoline stoves, 2 burners, 50c each; 2 showcases, 3 fine pictures with frames, 4 counters, 1 bookcase and writing desk combined, 4 iceboxes, from $2 up; 1 soda fountain, worth $300, will sell for $100; all those goods have to be sold in 5 days; going out of business; cots, 50c apiece; open from 8 a. m. to 9 p. m. 6626 Delmar bl. (75)

WITTE gas and gasoline engines, cheapest power known; all styles and sizes for all kinds of work. Write us. Witte Iron Works Co., 542 West 5th st., Kansas City, Mo.

HOUSEHOLD GOODS FOR SALE

BED, ETC.—For sale, new iron bed, springs and mattress, $6; dresser, $3. 2949 Thomas st. (6)

BEDROOM SET, ETC.—For sale, 2733 Dayton st., walnut bedroom set, wardrobe, sewing machine and other furniture. (7)

BEDROOM SET, ETC.—For sale, bedroom set and folding bed, in good condition. Call Monday and Tuesday, 3014 Lucas av.; no dealers. (7)

BRASS-TRIMMED bed, springs, mattress, washstand; nearly new; very cheap; leaving city. 5240 Minerva av.

CARPETS, ETC.—For sale, carpets, rugs, stoves and ranges; dressers, wardrobes, new or slightly used; cash or time. 3221 Olive. (8)

CHINA CLOSET—For sale, three-cornered china closet; $7. 2612 St. Louis av. (7)

FURNITURE—Sell all or part 10 rooms, complete; bargain. Apply immediately Stein, 6213 Bartmer av. (7)

FURNITURE—For sale, black walnut bedroom furniture, white marble-top dresser and stand, at your own price. 4623 Cook av.

FURNITURE—For sale, cheap, oak dining room set and china closet; call week days after 6 p. m. or Sunday. 3628 Wyoming. (7)

FURNITURE—Persons wanting new furniture, terms cash, can save 25 to 50 per cent through a wholesale dealer. Ad. T 143, Post-Dispatch. (7)

FURNITURE moved or packed for shipment; 900 storage rooms; work guaranteed; see our big stove store, the largest, best and cheapest in St. Louis. New York Storage Co., 22d and Wash sts. (61)

FURNITURE—Declining housekeeping, will sell contents of house at great sacrifice; elegant parlor suit, leather library furniture, high-grade dressers and chiffoniers, in mahogany and bird's-eye maple; magnificent dining suit, parlor tables, easy chairs, costly brass beds, cut glass, etc.; also very fine piano. 4187 Washington bl. (8)

ICEBOX, ETC.—For sale, icebox, gas range, kitchen cabinet and other household goods. Call Sunday morning. 2634 Rutger st.

IRON BEDS—For sale, two white iron beds. 4901 Delmar bl.

RANGE—For sale, large Home Comfort range, cheap. 113 N. 12th st. (6)

RUG—For sale, room rug, 9x12, good as new, $10. 2840 Lafayette, 3d floor. (7)

TABLE, ETC.—For sale, dining table, wardrobe, iron bed, dresser and washstand; cheap. 1822 Lafayette av.

FURNISHED HOUSES, FLATS.

FURNISHED ROOMS—For sale, complete furnishings for five rooms; low price. Ad. T 100, Post-Dispatch. (7)

FURNISHED HOUSE—For sale, furniture, carpets, etc.; 9-room house; cheap; call Monday or Tuesday. 5073 Kensington. (15)

FURNISHED FLAT—For sale, handsomely furnished 5-room flat; modern conveniences; cost $1500; $300 cash gets it; leaving city. Call immediately 3960 Olive st., second floor. (7)

HOUSEHOLD GOODS WANTED.

ABSOLUTELY best prices paid for household goods, contents houses, flats and stores. Dickson, 2944 Washington. B1369. Beaumont 43. (8)

BEST price for furniture, carpets and feathers. D1027; Bomont 807, Prosser, 3221 Olive. (8)

HIGHEST price paid for furniture, stoves, carpets and all kinds of household goods. 734 S. 7th st.

SPOT CASH for household goods and merchandise; auction sales made at residences and stores a specialty. Western Salvage and Auction Co., 2004 Morgan; tel. Beaumont 399 and D231. (8)

WANTED—To buy household goods, highest price; large or small lots; Stoecker & Price, 2009 Morgan. Phones 2071D, Bomont 685. (8)

WANTED—We pay highest prices for household furniture, stocks in store; also entire contents of flats and residences; don't sell unless you see us; send postal to D. McCann, Leonori Auction Co., 1219 Olive st. (8)

WE ARE short; will buy 50 carloads of second-hand furniture, carpets and stoves; good prices this week. Bensinger Fur. and Stove Co., 109-113 N. 12th. (6)

MISCELLANEOUS WANTS.

A SPECIAL price paid for ladies and gents' old clothes, suits, overcoats, $2 and $8; shoes, 50c up; feathers, 45c; D1333, Main 4812; postal. Gilbert, 1419 Carr st. (8)

COINS, unused postage stamps, old guns and weapons wanted; foreign money exchanged. St. Louis Stamp and Coin Co., 115 N. 11th st. (8)

OLD gold and silver wanted; highest price paid; old watches, chains, breastpins, rings, silverware, etc. 709 Pine st., room 500. (8)

RESTAURANT OUTFITS Wtd.—Large or small lots. Bensinger Fur. and Stove Co., 109-113 N. 12th st. (7)

NICKEL PLATING

Also gold, silver, brass and copper plating; repairing, oxidizing and lacquering at reasonable rates. DEGGE & MUSICK, 717-719 Market st. (69)

AUCTION SALES.

STORE Wtd.—Cash paid for complete jewelry store and stock. L. Blumenkranz & Co., 1601 Market st. (8)

DIAMONDS, WATCHES, JEWELRY, ETC.

DIAMONDS on credit, watches on credit. J. F. Dailey & Co., 6th and Washington, 2d floor. (8)

A HIGH-GRADE WATCH should be in the possession of every man. Buy one on our easy Credit Terms. Open daily until 6:30 p. m.; Wednesday and Saturdays until 10 p. m. Loftis Bros., 2d fl. Carleton Bldg., 6th&Olive. (6)

LOCKET, ETC.—Party in need of cash at once will sacrifice gold locket, set with seven diamonds; horseshoe scarf pin, with 11 diamonds; three-stone diamond ring; all perfect and pure white diamonds. Ad. T 195, Post-Dispatch. (7)

TO EXCHANGE.

ANYBODY having something they don't want, I will exchange you fairly for something you do want, such as solid gold jewelry, set diamonds in brooches, rings, etc., silverware, hand-painted pictures, bronzes, bric-a-brac, hand-carved ivories, embroideries, toilet articles and numerous other goods I have taken in exchange; don't miss this. 709 Pine st., room 500; tel. Main 4073. (8)

OLD watches and jewelry taken as first payment on anything in our stock of high-grade diamonds, watches and jewelry; balance on easy payments. J. F. Dailey & Co., 604 Washington av., 2d floor. Open Saturday until 9:30. (2)

HORSES AND VEHICLES.

FOR SALE.

ALWAYS ON HAND—From 75 to 100 head of draft, driving and general purpose horses, wagons of all kinds, buggies and harness; you can try horses before buying; must be as represented; cash or easy payments. E. L. House, 4472 Clayton av. (8)

BUGGIES, ETC.—For sale, buggies, surreys, runabouts; special for this week only; one high-grade open surrey, with shell band, rubber-tired wheels, whipcord trimming, $125; will put on top at small additional price. Kingman & Co., Main and Washington. (7)

BUGGIES, ETC.—For sale, reliable storm buggies, peddler, grocer, baker, butcher, laundry, milk, carpenter, painter whitener plasterer, plumber, tinner platform, top wagons and truck spring stake wagons; $55 to $225. John Tobinka, 1400-02-04-06 N. 7th st. (15)

BUGGY—For sale, one handmade storm buggy with ball-bearing axle. 3114 N. 12th st.

HARNESS—For sale, 2 sets of harness. Emmert Hardware Co., 12th and State sts., East St. Louis. (7)

HORSES, ETC.—For sale, 7 horses, 4 stake wagons, 1 buggy harness. 1436 Blair. (6)

HORSE—For sale, bay horse; 7 years old; 16 hands high. 312 Russell av. (8)

HORSE—For sale, young work horse, 17 hands high; very cheap. Call 1430 Dodier.

HORSE—For sale, 8-year-old delivery horse; 15 hands high; sound; come early. 4951 Arsenal st. (7)

HORSE, ETC.—For sale, horse, for storm buggy, for delivery; young mare. Coal yard, 3856 Easton av.

HORSE—For sale, horse, sound, 5 years old, suitable for buggy or surrey; 1150 lbs. $165; delivery horse, $65. 6112 Virginia.

HORSE—For sale, bay horse, suitable for grocery or bakery; also gray mare, storm buggy and harness; cheap. 2809 Easton.

HORSE, ETC.—For sale, 5-year-old horse, harness and light delivery wagon. Call 1111 Pine st. (8)

MARES—For sale, 2 bay mares, 8 years old; true pullers. 6214 Easton av.

MARE—For sale, one 7-year-old gray mare; will foal in about three weeks. Boyle and Gibson. (7)

MULES, ETC.—For sale, mules, mares, harness, farm wagon and top buggy; pony, $15; must sell. 4058 Cote Brilliante av.

RUNABOUT—For sale, runabout, with lamps; in fine condition; $50. 1021 Soulard st. (7)

TEAM—For sale, big team, horse and mare, for farm or city; cheap. Coal yard, 2208 Morgan st.

TRAP—For sale, a stylish rubber-tired trap can be bought very cheap at Mound City Stables, 3424 Lindell av.

TRAP, ETC.—For sale, very stylish trap, one or two horses; must be sold; owner leaving city. Harvey Carriage Co., 3307 Olive. (7)

VICTORIA—For sale, by private party, a swell victoria, practically new, upholstering, paint and rubber tires in first-class condition; a bargain. Ad. H 42, P.-D. (95)

WAGON—For sale, cheap, 1 peddler wagon, if taken at once. Inquire 3220 Chouteau. (7)

WAGON—For sale, one two-horse top truck wagon; cheap. Apply at 1732 N. 11th st. (1)

WAGON—For sale, single top wagon; suitable for grocer, butcher, etc.; bargain. 4951 Arsenal st. (7)

WAGON AND BUGGY—For sale, at 712 Arsenal, one park, $60; one rubber-tired storm buggy, $150. (6)

Genuine Columbia Surreys and

Runabouts. A full line of high-grade surreys, runabouts, phaetons and stanhopes.
DEEDS & MANLEY,
121-127 S. 7th st., opposite Elm. (8)

DELIVERY WAGONS.

A large line of open and panel top delivery wagons for grocers, butchers, bakers, carpenters, plumbers and tinners.
DEEDS & MANLEY,
121-127 S. 7th, opposite Elm. (8)

AUTOMOBILES.

AUTOMOBILE—Large auto; will sell cheap; call after 6 o'clock or Sunday. 4036 Maffitt av.

AUTOMOBILE—1905 side door 3-cylinder St. Louis, 30-h.-p., with top, cost $2100, in perfect shape, $950. Ad. W 72, P.-D. (61x)

AUTOMOBILE—For sale, almost new touring car; side entrance; guaranteed perfect order; best bargain in St. Louis. American Garage Co., 1219 N. Vandeventer. (7)

AUTOMOBILE—For sale, big bargain; Northern runabout; newly painted and overhauled. Price $350. Union Auto Co., 4601 Olive. (8)

RUNABOUT—For sale, Pope-Tribune runabout special; splendid condition. 3321 Shenandoah av. (98)

POULTRY AND BIRDS.

EGGS Wtd.—To get strictly fresh eggs from country. The White Kitchen, St. Louis. (8)

POULTRY—Chicks for sale; one week old. 1558 Lafayette av. E. Schoenfeld. (7)

GOLD AND SILVER.

OLD jewelry and silverware wanted; old watches, chains, rings, breastpins, etc.; gold or silver; highest price paid. 709 Pine, room 500. (8)

THE BOOK EXCHANGE.

BOOKS bought, sold or exchanged; catalogue free. Linahan Book Co., 521 Market st. (8)

BOOKS of all kinds bought and sold; call or send address to Mills' Book Store, 607 Chestnut st. (8)

OLD books; send for catalogue. A. J. Crawford, Old Book Store, 4th and Chestnut. (8)

PATENTS AND PENSIONS.

PATENTS—New inventions perfected; patents obtained, bought and sold. Lucas & Co., 620 Chestnut st. (8)

TYPEWRITERS.

TYPEWRITER Wtd.—At once, a second-hand Oliver typewriter. Ad. T 91, Post-Dispatch.

TYPEWRITER—For sale, high-grade typewriter, little used; cheap; time payments if desired. Ad. A 162, Post-Dispatch. (7)

TYPEWRITER—For sale, Oliver typewriter, late model; will sell cheap for cash. Ad. A 163, Post-Dispatch. (7)

TYPEWRITER—For sale, typewriter, used short time; cost $100; low price for cash, or will sell on installments. Ad. A 168, Post-Dispatch. (7)

FOR bargains in all typewriters, address THE TYPEWRITER EXCHANGE, 208 N. 9th st., St. Louis, Mo. (8)

BUILDING MATERIAL, ETC.

ROOFING.

ROOFING, ROOFING.

Can be put on by a boy, 2-ply, $1.25; 3-ply, $1.50; enough to cover 10x10 feet, including tar, tins and nails. Stephen J. Gavin, corner Cass and Spring; also 6400 Easton av. Both phones. (8)

DOES YOUR ROOF LEAK?—Mastic Roofing never needs painting or coating; it's laid on to stay; long term guaranteed; used by U. S. Government; money don't buy better for new building or for covering over old shingles, tin, gravel, etc.; Mastic roof paint and cement will help some old roofs. Call on or telephone to Darlington Lumber Co., city sales agent, 3900 Chouteau av. and 2301 N. 9th st., or write us for prices, samples and references. We want local representatives everywhere. National Mastic Roofing Co., Edwardsville, Ill. (8)

SEWING MACHINES.

FOR SALE—A lot of good machines of all makes; must sell this week to make room for new shipments; Domestics, $4 up; Whites, $3 up; New Homes, $3.50 up; Singers, $5 up; also new drop-head machines from $14.50 up, with all attachments; all guaranteed machines rented; we repair any machine for $1; guaranteed 2 years; open evenings. New York Sewing Machine Co., 1210 Franklin; Kin. D972, Main 2778. (6)

ALL MAKES sewing machines, repairing, attachments, needles; guaranteed 5 years; all half price. Davis Co., 1233 Market. Phone Bell Olive 983. (6)

ALL makes of sewing machines, $3 to $20; guaranteed; repairs at your home, $1; needles and parts. D. G. Sheridan, 816 N. 6th st. (8)

SEWING MACHINE—Two weeks' free trial to prospective purchasers; Kinloch D264; Bell Olive 295; all guaranteed to please you; call or phone. McClay's New Machine Store, 1113 Franklin av.; open evenings. (8)

WE SELL all makes of high-grade machines at half price this week; Singers, Wheeler & Wilsons, Domestics, Whites, New Homes and New York machines rented; all makes repaired for $1; guaranteed 2 years; open evenings. New Home Sewing Machine Parlors, 1208 Franklin; Kin. D972, Main 2778. (6)

MACHINERY

FOR SALE.

MOTORS—For sale, electric motors, 1-10 to 100-horsepower, any voltage; installed at cost when bought from us. W. F. Ghiselin & Co., 821 Chestnut st.; both phones. (8)

Business Chances

BAKERS—We sell movable brick bake ovens, guaranteed satisfactory, for cash or on time payments. Middleby Oven Mfg. Co., 216 Walnut st., St. Louis, Mo. (8)

FURNITURE FACTORY—For sale, well equipped furniture factory, located at Plainfield, Ind.; excellent established trade on lines of kitchen cabinets; $4000 to $5000 of unfilled orders. The management is too far removed and too actively engaged in very large new plant at Chippewa Falls, Wis., to give the Plainfield plant proper attention. The plant at Plainfield, Ind., will be sold on easy terms. Do not answer unless you mean business. Ad. Alfred S. Shook, care Chippewa Falls Furniture Co., Plainfield, Ind. (1)

BUSINESS CHANCES.

BUSINESS CHANCE—New company manufacturing shredded wheat products offers limited amount of stock for enlargement purposes. Interested investors address W. E. Williams, 280 La Salle st., Chicago.

MUST HAVE MANAGER

To conduct my business; other interests requiring my attention; will arrange to convey half interest on small investment if party is competent. In writing, state amount you have to invest, business experience and personality. Ad. A 165, Post-Dispatch. (4)

BUSINESS FOR SALE.

BOARDING HOUSE—For sale, Union Lineman boarding house; 20 boarders. 2028 Pine st.; call Monday.

BOARDING AND ROOMING HOUSE—For sale, in good locality, cheap. Ad. T 59, Post-Dispatch. (4)

BROKER OFFICE—For sale, one of the best located broker's offices in city; elegant fixtures and first-class connections; dealers in New York stocks, bonds, cotton, grain, provisions and local securities. Ad. Y 160, Post-Dispatch. (7)

BUSINESS—For sale, confectionery, cigars, tobacco, notions, furnished room; price $175; rent $10. 3519 Easton. (7)

BUTCHER SHOP, ETC.—For sale, good butcher shop, horse and wagon; leaving city. 2d and Baugh, East St. Louis, Ill. (2)

ELECTRICAL BUSINESS—For sale, good place for construction work and machine repairing; $200 pays for it. Ad. P 87, P.-D. (7)

FURNISHED HOUSE—For sale, 15-room house, elegantly furnished, $450; furniture alone worth $800; large, fine rooms; all well rented; leaving city. Call 2741 Olive st. (8)

GROCERY—For sale, fine grocery store, fixtures, two counters, etc. 907 S. 4th st. (5)

GROCERY, ETC.—For sale, grocery and meat market; sales $50 per day. Ad. R 148, Post-Dispatch. (1)

GROCERY—For sale, nice, clean stock of groceries and fixtures; must sacrifice; leaving city. Kanatzar, 130 S. 4th st., East St. Louis, Ill.

GROCERY AND MEAT MARKET—For sale, grocery and meat market business; must leave city on account of bad health; will sell reasonable. Ad. T 125, Post-Dis. (7)

IF you must sacrifice your grocery store quick I will buy it. Call 5883 Easton av. (7)

LUNCH PLACE—Sell cheap; have other business. 3923 Olive st. (6)

LUNCHSTAND—For sale, lunchstand, inside saloon; reason for selling, ill-health. 1301 Market st.

MEAT MARKET—For sale, meat market, cheap; owner leaving city; price $350. 1209 N. Jefferson av. (7)

MILK ROUTE—For sale, milk route, in suburbs, growing rapidly. Ad. T 83, P.-D.

MILLINERY BUSINESS—For sale, high-class millinery business in West End. Ad. R 147, Post-Dispatch. (1)

RESTAURANT—For sale, good-paying restaurant; sickness cause of selling. Ad. H 74, Post-Dispatch. (7)

RESTAURANT—For sale, good restaurant, cheap for cash; doing good business; call at 1526 Franklin. (7)

RESTAURANT—812-814 N. 6th st.; $5000 will buy this profitable business, averaging 1000 meals daily. Ask for manager, between 12 and 2 or 5 and 7 p. m. (91)

RESTAURANT—For sale, restaurant, with 20 boarders and good short-order trade; best location in Granite City. Call at 1627 Washington av., 7 p. m. (1)

SALOON, ETC.—For sale, saloon, restaurant and boarding house combined; doing good business; in a factory district; will sacrifice. Ad. R 46, Post-Dispatch. (6)

STORE—For sale, news branch, tobacco, candy and laundry branch; doing good business; leaving city. 2019 Franklin av.

BUSINESS WANTED.

CIGAR STAND Wtd.—Small cigar stand doing good business, in office building preferred. Write R. C. Chesley, 3037 Washington.

DETECTIVE—Private; first-class; best references. P. O. box 1066. (7)

Business Cards

BUSINESS ANNOUNCEMENTS.

MEN Wtd.—To learn barber trade; scholarship includes complete outfit of tools, diplomas and positions; board and room provided; few weeks completes by this method; special inducements now. Call or write, Moler Barber College, 1110 Pine st. (4)

ELECTROTYPING, ETC.

ST. LOUIS ELECTROTYPE F'DY., 214 Pine st., Electrotypers, Stereotypers, etc. (8)

WALLPAPER CLEANING, ETC.

AA1—ROOMS papered at lowest prices. J. D. Horne, 2807 Wash st.; phone 1323D. (7)

GENERAL Compressed Air Housecleaning Co., 4436-38 Olive st.; 3 phones; best service. (8)

PAINTING of residences my specialty; tin and paints used; reasonable price. Theodore Joerdan, 3137 Laclede av. (6)

WANTED—Paper hanging and painting done in exchange for sewing machine. 518 Franklin.

WALL PAPER cleaned; side walls and ceiling, $1. Ad. Mr. Wiley, 2402 N. Whittier st. (1)

LACE CURTAINS, PORTIERES.

DELMAR LACE CURTAIN CLEANING CO.—Work called for and delivered; prices reasonable. 4466 Delmar bl. Delmar 2645. (3)

PHOTOGRAPH STUDIOS.

A LARGE picture, 16x20, with each dozen photos. Wher Studio, 1631 Franklin. Telephone C917. (8)

STEAM CARPET-CLEANING.

A CLEAN carpet our guarantee; also upholstering. Globe Steam Carpet Cleaning Renovating Co., 2625 Olive. D105; Bomont 832. (8)

AMERICAN Steam Carpet Cleaning Co.—Carpets cleaned and renovated, made over and laid, lowest prices. Phone Beaumont 946; D70, 19th and Pine sts. (8)

CARPETS cleaned by compressed air; latest improved machinery. Grand Upholstering and Compressed Air Carpet Cleaning Co., 3609 N. Grand. Bell Tyler 396; Kinloch B1277. (1)

CHICAGO Steam Carpet Cleaning Co.—Carpets renovated to look like new; also upholstering. Tel Lindell 2930; Kinloch Delmar 2451. 3829 Finney av. (8)

ECONOMY RUG CO., 3562 Olive st.; phone Lindell 628, Kinloch 2043D. Carpet cleaners, rugmakers; Oriental rugs cleaned by expert help. (8)

EMPIRE Steam Carpet Cleaning Co.—Carpets taken up, cleaned, made over and laid; lowest prices. 2123 Lucas av.; Beaumont 220, Kinloch C966. (8)

"THE PEACEFUL WAY"

is to have us clean your wall paper, frescoing, woodwork, doors, windows and everything pertaining to household interiors.
Carpets cleaned without removal by our vacuum cleaning system.
ST. LOUIS HOUSE & WINDOW CLEANING CO., 622 Locust street.
Bell Main 411. Kinloch B807. (8)

STORAGE AND MOVING.

BONDED WAREHOUSE—Stoecker & Price Storage and Moving Co., 2009 Morgan st.; furniture taken in exchange for moving. Phones Beaumont 685 and D2071. (8)

ABSOLUTELY FIREPROOF STORAGE—New warehouse, Grand and Laclede, for safekeeping, furniture, pianos, valuable trunks, boxes, etc.; first-class moving, packing, shipping, etc.; consign goods to our care; money advanced; get our rates, both telephones. R. U. LEONORI AUCTION & STORAGE CO., 1219-21 Olive st. (8)

AMERICAN STORAGE AND MOVING CO., 2315 Olive st.; moving, packing, shipping, storing; separate rooms; both phones. W. H. Langsdale, president. (8)

BONDED WAREHOUSE—Henry C. Wiebe Furniture and Storage Co., 1512-1516 Franklin av.; money advanced when desired. Kinloch C963. (8)

JOHN CROSS STORAGE AND MOVING CO., 2848 Missouri av. Gray 1143. (8)

MISSOURI STORAGE AND MOVING CO.—Moving, storage, packing, shipping; work guaranteed; furniture exchanged for moving. 2322 Chouteau av., Kinloch Victor 546. (8)

SOUTH SIDE STORAGE AND MOVING CO., 1901-1903 Sidney; tel. Sidney 235. Kin. Victor 607. (8)

Professional

INSTRUCTION.

SCHOOLS AND COLLEGES.

LADIES Wtd.—To learn hairdressing, manicuring, facial massage and chiropody or electrolysis (removing hair by electricity); shortest, best and cheapest method adopted; free clinic; expert instructions; scholarship includes tools, diplomas and positions. Call or write, Moler College, 1110 Pine st. (4)

DENTISTS.

ABSOLUTELY painless extractions, combined with the lowest prices, have given us the largest practice in the West; we insist that each patient shall be satisfied, and we give a guarantee for 20 years with all our work; full set of teeth, $4; bridge work, $2.50; gold crowns, $3.50; painless gold fillings, 75c; painless silver fillings, 25c; extractions free with work; free examination. Dr. Sheffield Dental Co., 716 Olive st. (8)

DRESSMAKING AND MILLINERY.

DRESSMAKING—Shirtwaist suits a specialty. 3018 Lucas av. (1)

DANCING.

ATTEND grand masquerade ball, Saturday evening, April 7. 3300 Easton av. Central Dancing Academy. (6)

ATTEND $5 prize waltz, Saturday evening, April 7. Central Dancing Academy, 3300 Easton av. (6)

CENTRAL DANCING ACADEMY, receptions Thursday, Saturday and Sunday. Madam Branch, proprietress, 3300 Easton av. (4)

GRAND reception Longworth Club, North St. Louis Turner Hall, Sunday night, April 8.

HASHAGEN'S AUDITORIUM—Under new management; vaudeville and dancing every night. 2325 S. Broadway. (7)

MADAM BRANCH'S classes open for beginners, Monday, Wednesday, Fridays; guarantee all the latest dances for $3; open all summer. Central Dancing Academy, 3300 Easton av. (4)

NATIONAL DANCING ACADEMY, 1302 Olive. Prof. and Mrs. Behensky teach waltz, two-step, schottische, lanciers, waltz-lanciers, grand square for $3; single lessons given; class every evening; private lessons, 10 to 8 p. m.; open Sundays; receptions Saturday and Sunday evenings. STAGE DANCING taught. (8)

SELECT parties at Uhrig's Cave Hall, Washington and Jefferson avs., every Wednesday and Saturday evenings, Sunday afternoon and evening. Classes Tuesday and Friday evenings Harmonie Hall, 18th and Olive; parties Thursday, Saturday and Sunday evenings. Lessons Monday evening. Eclipse Dancing Academy. Ahern & Albers. (8)

WESTMINSTER HALL.

3806 Olive; attend Prof. Clark's select receptions every Thursday; lessons every Monday evening; five assistant teachers. Phone Delmar 2915L. Bell Lindell 2519. (8)

GRAND reception by World's Fair Boosters, North St. Louis Turner Hall, tonight.

MEDICAL.

IF YOU want special treatment for blood, skin and other troubles, call on Dr. Jos. W. Allen, 1214 Franklin av. (8)

PRIVATE diseases quickly cured; manhood restored with Oka's $4 vacuum appliance and lotion; guaranteed; trial free. Room 1, 107A N. 9th st. (16)

WANT to buy plate-glass electric machine or doctor's static coil; must be cheap; answer at once. Room 11, 2613 Olive.

PRESSING CLUBS, ETC.

MISSOURI CLEANING AND PRESSING CO., 3919 Olive; 4 suits sponged, pressed, repaired, $1 month; cleaning, pressing, dyeing, repairing ladies' and gentlemen's garments; call and deliver; both phones. (8)

ATTORNEYS AT LAW.

ABSOLUTE divorces without publicity, $5 monthly; damages, collections, deeds, wills; call or write; advice free. Lynch, room 610, 810 Olive st. (8)

ALL legal matters faithfully attended to; advice given free. 1023 Chestnut st. (8)

CENTRAL LAW BUREAU, 618 Pine st., 2d floor, conducts a general law business; damage suits and other litigation solicited; advice free. (8)

THEATRICAL.

A FULL line of costumes, wigs, beards, tights, grease paints, at Faeger's, 521 Walnut. (8)

BEHENSKY'S STAGE SCHOOL, 1302 Olive; professional dancing, vaudeville, dramatic art taught; engagements guaranteed; established 1895. (6)

Personal

PERSONAL—Wanted, the address of Miss Pauline Meyers. Ad. T 57, Post-Dispatch.

PERSONAL—J. S., you're a dunce; don't want right address; number given not my style.

DIVORCES a specialty; experienced attorney; advice free; quick; quiet; terms. Law office, 619 Pine st. (1)

UNLESS Mr. or Mrs. Aulick call in three days, 2307 Eugenia, for trunks, will be sold.

PERSONAL SUNDRIES.

DR. HOGAN, 2215 OLIVE.

Medical and surgical diseases of women a specialty. Regularly licensed.
Patients received at any time before and during confinement; adoption if desired; ladies, call or write; confidential; terms reasonable. St. Louis. (8)

IF YOU want special treatment for blood, skin and other troubles, call on Dr. Jos. W. Allen, 1214 Franklin av.

LADIES—Call and see me; one complete treatment free. Mrs. E. Starr, 2929 Franklin. (8)

LADIES—Save time and money by calling at 2929 Franklin av.; hours 9 to 12 a. m. (8)

Mrs. Mary Arthur, 2631 Washington

Licensed lady doctor; hours from 12 to 4, except Friday and Sunday; confinements a specialty. (8)

MRS. MARY MURPHY, midwife, 2018 Olive st., goes to outside confinement cases; $8; also receives board, $2 per week; Bell Beaumont 255; Kinloch 1123D; call or write. (8)

MRS. A. SCHROEDER receives confinements; ladies, call. 2907 Franklin; licensed. (8)

MRS. M. DIEHL, 1016 N. Jefferson av.; confinements, $5; work part pay; licensed physicians; adoption. Telephone 2080D. (8)

MRS. BRIDGES, licensed lady doctor; hours 12 to 4, except Saturday and Sunday. 3505 Laclede; Bell Lindell 95. (8)

Mrs. Dr. Smith, 3043 Easton.

Absolute seclusion before and during confinement; terms reasonable; part pay in work. Call or write. (8)

Mme. Warrance and Grayme

Receives confinements; adoption; consultation free; save time and money; call or write. 2901 Franklin av. (6)

MRS. PAULINE KAHN, 3117A Nebraska av.; confinements, $5; work part pay; licensed midwife; private sanitarium during confinement; adoption; phone Victory 2111R. (8)

MRS. MARY MURPHY.

Registered midwife, 2018 Olive st., nurse and a registered physician in attendance; best of medical care; largest, up-to-date home; elegant parlors for patients' comfort; receives before confinement; adoption if desired; free consultation; patients met at station and got safely; part pay in work if desired; written guarantee. (8)

SOUTH SIDE SANITARIUM

Confinement, adoption, all female complaints treated; private home comforts; trained nurses; elegant accommodations; 20 years' experience. Take Tower Grove or Compton cars. Phone Sidney 187. 2816 Accomac st. (8)

A DETECTIVE (private) does shadowing and investigating; references. P. O. box 770, St. Louis. (8)

DR. DEMMLER, specialist, 1525 Olive; successfully treats all female complaints; medicine $2. (2)

SPECIAL NOTICES.

COYNE BROS. CO. will not be responsible for any debts incurred in their name by C. E. Coyne and M. J. Coyne. (7)

SPECIAL NOTICE—To whom it may concern, that I will not stand good for any more bills contracted by my wife.
EDWIN T. HAMILTON.

Financial

STOCKS AND BONDS.

STOCK—For sale, 500 shares Great Western gold mining (Henderson) stock, at 10c. Ad. T 161, Post-Dispatch. (7)

LOANS ON REAL ESTATE.

FIRST mortgage loans on improved St. Louis real estate promptly made. Massachusetts Mutual Life Insurance Co., Geo. H. Brown, manager, 216 Century Bldg. Bell Main 2727. (8)

MONEY TO LOAN—4½, 5 per cent money to loan on improved St. Louis real estate; central business or residence district. Lock box 570. (7)

MONEY TO LOAN—In amounts from $200 to $25,000 on St. Louis city and St. Louis County real estate, at very lowest rate of interest and reasonable charges.
CHAS. F. VOGEL, 624 Chestnut st. (8)

LOANS ON PERSONAL PROP'TY.

MONEY loaned on life insurance and indorsements; very low rates. 302 Equitable Bldg. (8)

DRAKE'S EASY MONEY

Advanced salaried people without security; my rates the lowest, best and most private in the city. Call at 322-3-4 Chemical Bldg. (8)

MONEY advanced salaried people without security; reasonable rates. National Credit Co., 901 Chemical bldg. (2)

LOANS ON FURNITURE AND PIANOS.
Call and let us explain why we can offer the low rate, easy payments and great inducement we are offering; a new departure in this line; you get value received for every dollar you pay us.
We also make loans on real estate.
Call, write or telephone, B434 or Main 2853.
FIDELITY REAL ESTATE AND BROKERAGE CO.
410 Commonwealth Trust Bldg., 421 Olive st. (3)

MONEY advanced to salaried people, without security; no delay or publicity. Room 31 De Menil Bldg. (15)

W. S. PRICE

WILL GET YOU
$100.00 FOR $4.00 A YEAR.
$75.00 FOR $3.00 A YEAR.
$50.00 FOR $2.00 A YEAR.
$25.00 FOR $1.00 A YEAR.
On furniture, pianos, horses, wagons, etc. 615 Mermod & Jaccard Bldg. Phone D346. (8)

LOANS ON PERSONAL PROP'TY.

MONEY advanced to salaried people, without security; easy payments. Union Credit Co., 410 Colonial Bldg., 211 N. 7th st.

MONEY TO LOAN

FURNITURE, PIANOS, HORSES, REAL ESTATE and ANYTHING else of VALUE taken as SECURITY. METHODS LEGITIMATE and CONFIDENTIAL. Call, write or phone.
E. C. WOOD, 222 Lucas Bldg., 505 Olive.
Bell Olive 1312, Kinloch 1338. (8)

MONEY LOANED

On furniture, pianos and other security. Lowest rate. Most favorable terms in the city. See others, then SEE ME and BE CONVINCED.
I will SAVE YOU MONEY.
$1.00 weekly repays $25 loan and costs.
$1.50 weekly repays $50 loan and costs.
GEORGE W. MILLER,
Rooms 501-2 Bendist Bldg., 9th and Pine; Bell phone Main 4439. Kin. 1270B. (8)

Money Advanced on Salaries

Without security; easy payments. Security Finance Co., 3d floor, Equitable Bldg. (8)

Money Advanced Salaried People

Teamsters, boarding-house keepers, without security; easy terms, largest business in 50 principal cities. Tolman, 501 Houser Bldg., 509 Chestnut st. (8)

MONEY to loan on furniture, pianos, etc., without removal; payments to suit you. UNION FINANCE CO., phone A632, rooms 302-303 Oriel Bldg., 316 N. 6th st. (13)

SALARY, furniture, piano loans; lowest rates in America; confidential. Trust You Co., 810 Olive, room 508. Phone A1731. (8)

Musical

CERTIFICATE—For sale, a credit certificate for $100 on any piano purchased from F. G. Smith Piano Co.; cheap. 5084A Ridge. (7)

MUSIC BOXES—For sale, Regina music boxes on easy payments; some styles for $1 down. THIEBES-STIERLIN MUSIC CO., 1006 Olive st. (7)

MUSIC BOXES—For sale, 4 Regina music boxes taken in exchange; only used short time; will sell for half price, cash or easy payments. THIEBES-STIERLIN MUSIC CO., 1006 Olive st. (1)

PIANO—For sale, grand upright piano; good condition; price $125. Call 2707 Louisiana.

PIANO CERTIFICATE—For sale, piano certificate, good for $75 at Smith Piano Co.; cheap for cash or exchange for wardrobe, chiffonier, carpet or chairs. 3126 N. 13th.

SCHUBERT & MOXTER, 2607 Franklin; first-class piano tuning and repairing; both phones. (8)

VOCAL and piano lessons, 50c and $1; conservatory teachers; voices tested free. 4086 Olive st. (7)

$130 BUYS fine upright piano; cost $375 new. SCHUBERT & MOXTER, 2607 Franklin. (6)

Real Estate

FLATS FOR RENT.

4562-4 WASHINGTON AV.

Two handsome new 7-room flat; large, light rooms; every convenience; moderate rental. NICHOLLS-RITTER, 713 Chestnut st. (7)

5527A WELLS AVENUE.

Choice six room new flat; every convenience. Rent $26 per month. NICHOLLS-RITTER, 713 Chestnut st. (7)

4351 MARYLAND AVENUE.

Choice six-room flat; shades, fixtures, gas range; janitor service, etc.; moderate rent. NICHOLLS-RITTER, 713 Chestnut st. (7)

4220 WEST BELLE PL.

Choice six-room modern flat; shades, fixtures, gas range, etc.; low rent. NICHOLLS-RITTER, 713 Chestnut st. (7)

3637A-39A EASTON AV.

Two choice seven-room flats; rent only $27.50 per month. NICHOLLS-RITTER, 713 Chestnut st. (7)

DWELLINGS FOR RENT.

1525 ELLIOT AVENUE.

Choice 10-room house; large stable; accommodations for 20 horses; low rent. NICHOLLS-RITTER, 713 Chestnut st. (7)

For Rent, 3202 St. Vincent Av.

An 8-room detached brick building, containing three rooms and reception hall on first floor, three rooms and bathroom on second floor and two bedrooms on the third floor; large cemented basement; gas and electric light fixtures, window screens and furnace; in first-class neighborhood; will decorate to suit tenant; house vacant and open every day; $37.50 per month to reliable and responsible persons. JOHN S. KING, Agent. Corridor Lincoln Trust Bldg., 706 Chestnut.

NEW HOUSES.

2617-19 Hodiamont; six rooms; bath, furnace, etc. Rent $30 per month. NICHOLLS-RITTER, 713 Chestnut st. (7)

4330 WEST BELLE PL.

Choice nine-room modern residence; every convenience; low rent. NICHOLLS-RITTER, 713 Chestnut st. (7)

TO LET—BUSINESS PURPOSES.

Retail Grocers, Attention.

For rent, the premises 1915 Park av., between 18th st. and Mississippi av., consisting of a storeroom, warehouse, basement and large stable. It is an old and established grocery stand, having been occupied as a grocery store for the last 40 years. Will be vacant May 1 next. Will lease to responsible tenants for $50 per month. The present occupant will vacate. The premises open for inspection every day. If you are looking for a first-class location for a first-class grocery store, this is your opportunity. JOHN S. KING, Corridor Lincoln Trust Bldg., 706 Chestnut st.

FARMS FOR RENT

FARM—For rent, 40-acre farm; fair improvements; 2¼ miles of Mount Vernon, Ill.; only $125 per year; also some nice little farms for sale; send for list. A. S. Osborn, Mount Vernon, Ill. (1)

SUBURBAN PROP'TY FOR SALE

HOUSES—For sale, suburban houses and lots a specialty. Al T. Smith, Old Orchard, Mo. (8)

HOUSE—For sale, 7-room house, gas, water, large lot, fruit; fine location; good train service on Frisco R. R. Ad. T 176, Post-Dispatch. (7)

PROP'TY OUT OF CITY FOR SALE

PROPERTY—St. Louis County, from 1 to 200 acres. R. C. Stevens, Clayton, Mo. (8)

REAL ESTATE WANTED.

DWELLING Wtd.—To buy, dwelling in West End, worth up to $5000, and prefer one with stable and east of King's highway. Ad. A 158, Post-Dispatch. (7)

FLAT Wtd.—I want to buy single flat, in North End, and will pay up to $6000; give me location and lowest price. Ad. A 157, Post-Dispatch. (7)

LOT Wtd.—To buy, for cash, 60-foot lot in Chouteau pl.; prefer on Greer, Sullivan or Prairie av.; want to buy at once. Ad. A 160, Post-Dispatch. (7)

IMPROVED PROPERTY FOR SALE

COTTAGE—For sale, one block north of Page, 5824 Lenox; 3-room cottage; 50-foot lot; $1150.

COTTAGE—For sale, new cottage, water, bath, gas, bath; 50 feet; $2700. Eight-room residence, water, bath, gas, furnace, trees, 50 feet, $3800; see owner 6220 Maple.

HOUSE—For sale, 5419 Vernon av.; 60x140; large rooms; $3000; no less; no dealers. (7)

EQUITY—$750 cash buys equity in 4 new flats in West End; 3 rooms, bath. 313 Fullerton Bldg. (2)

HOUSE—For sale, 3126 Morgan st., 9 rooms; big bargain; small cash payment. C. W. BARNES, 715 Chestnut st. (7)

HOUSE—For sale; 5065 Cote Brilliante av.; 6 rooms and bath, furnace and every modern convenience; easy terms. McCasland, 613 Chemical Bldg.

LAND AND HOUSE—For sale, 4 acres and small house, on S. King's highway, 3 blocks south of Southampton; or will exchange for dwelling or flats. P. O. Box 1104. (1)

HOUSE—For sale, new 7-room brick; reception hall, bath, nice place for large family; convenient to Taylor, Lee and Spring cars; lot 37x123; price $3000. 4012 Margaretta. (7)

HOUSE—For sale, 7 rooms, reception hall, bath, furnace, gas, stable, chicken yard, orchard; lot 115x200; price $4700; occupied by owner. 6306 Clifton av. (6)

HOUSE—For sale, 8-room brick, furnace, granitoid cellar; four fine mantels; large lot; all in good order; possession at once; see owner on premises and make offer. 1925 C[illegible] av.

HOMES, MONTHLY PAYMENTS

These 5-room houses can be purchased with $100 cash and monthly payments for balance; 6725-37 Raymond av. (in Schofield pl.); look at these at once.
WM. L. BALSON, Union and Minerva av., Delmar 703.

ADDITIONAL REAL ESTATE ON PA

ST. LOUISAN MAY BECOME "BLACK POPE"

Father Meyer in Line of Succession to the Jesuit Chieftaincy.

NOW NEXT TO GENERAL

Father Martin, Present Head of Society, Is Ill Unto Death.

Rev. Father Rudolph L. Meyer, S. J., a native of St. Louis, a graduate of and later a teacher in St. Louis University, is a probable candidate for the office of general of the Jesuit order, or "Black Pope," in the event of the death of Rev. Father Louis Martin, now critically ill at Rome.

Members of the faculty of St. Louis University and of the large affiliated Jesuit community are watching with deep solicitude the progress of Father Martin's illness. The general of the order suffered amputation of his right arm a year ago, to prevent death from a cancer. It is now stated that a cancer has appeared on his breast.

Official verification of this statement was received at the University Saturday from Rome.

Father Meyer is now head of the English-Assistancy in the Jesuit headquarters at Rome. As such he represents all the English-speaking Jesuits. He is of equal rank with the heads of the Italian, Spanish, German and French Assistancies, the other subdivisions of the society of Jesus.

These five heads of the Assistancies are next in power to the Black Pope. They constantly advise him concerning the work of the society all over the world.

Elected by Majority.

Father Meyer is considered one of the brainiest men in this, the most powerful religious order in the world. His standing at Rome is enhanced by the fact that the English and American branches of the society which he represents have outstripped the Jesuits of other countries in recent progress.

On the death of the "Black Pope," a general congregation is called for the election of his successor. Three delegates from each of the 23 provinces meet in some European metropolis, and a bare majority of votes is sufficient for an election.

The general of the Society of Jesus is the most powerful figure in the Catholic Church under the Pope, with the possible exception of the Prefect of the Propaganda. Cardinal Gotti, known as the "Red Pope," holds the latter post.

The "Black Pope" rules over 15,000 Jesuits in all parts of the world. His rule is absolute, as the cardinal principle of the order is unquestioning obedience.

The term "Black Pope" originated from the habits worn by the Jesuit chief.

Older Than His Chief.

The Pope wears white always. The Prefect of the Propaganda wears red. The highest and the lowest of the Jesuits wear the same garb—a black cassock.

Father Meyer joined the Jesuit order soon after his graduation from St. Louis University, and was ordained a priest in 1874. Eight years later his reputation as a worker and thinker resulted in his being chosen a delegate to the congregation held at Mauresa, Spain, at which Father Martin was elected. Father Martin recognized his ability, and immediately appointed him head of the English Assistancy. Since that time Father Meyer has been very successful as an administrator.

Father Meyer is 65 years of age, being five years older than the present "Black Pope."

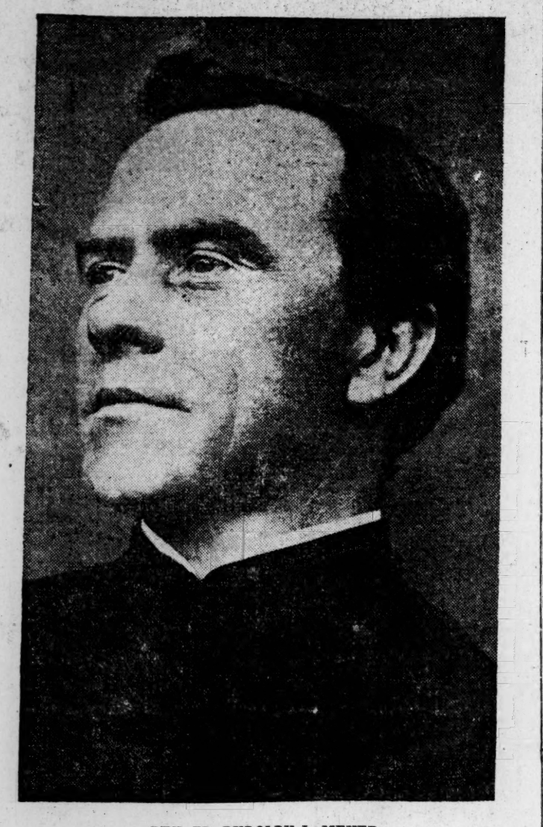
BURY HOTEL VICTIMS.

Interred by Twos and Threes in Black Forest.

NAGOLD, South Germany, April 7.—The burial of 50 bodies of those who perished April 5 by the collapse of the Hotel Zum Hirschen (Stag Hotel), took place today by twos and threes, so that the three pastors who came from neighboring villages might read the services by the graveside at each interment.

There is scarcely a family in the village which has not lost a member.

THIS ST. LOUIS PRIEST MAY BECOME HEAD OF THE JESUITS



REV. FR. RUDOLPH L. MEYER.

THIS KANSAN NO FRIEND TO STORK

Prof. F. W. Blackmar Would Restrict Births Among the Unfit.

Prof. F. W. Blackmar of the chair of sociology of the Kansas University, believes that the birth rate should be restricted among weak, the unfit by heredity, the degenerate and other elements of society among whom the bearing of children tends to weaken the human race. But the professor admits that he doesn't see clearly how this reform is to be brought about.

Prof. Blackmar was one of the speakers before the St. Louis School of Philosophy at a meeting at the Wednesday Club Friday. The speaker said that the most feasible plan, he believed, was by the restriction of marriages.

"We are steeped in tradition and convention," the speaker said, "and have so much hypocrisy in our civilization that it is difficult to apply scientific methods. But education, legislation and radical social selection, to supplement nature, may relieve the situation.

"If left to herself nature eliminates the weak and the unfit, but science dominates civilization, and civilization must submit to the demands of science.

"We must either cease trying to reclaim the weak, or make a better selection of stock. If we could eliminate degeneracy, crime, pauperism and poverty, we must see to the stock of the people."

Other speakers at the meeting were Prof. A. O. Lovejoy, Rabbi Sale and Walter L. Sheldon.

The following were nominated as members of the board of directors: Harvey L. Christie, Mrs. W. L. Fischel, Rabbi Samuel Sale, W. H. McLean, Mrs. C. R. Springer and Rev. Dr. Charles S. Mills.

Red Trading Stamps—Trade With
Merchants who give them. They are liberal.

Religious Worker's Funeral.

The funeral of H. T. Rogers, who was found dead in his room at the Stratford Hotel, will be held Sunday afternoon from the Millenial Dawn Bible Class rooms, 2723 Olive street. He was one of the first members of that organization and gave much time to religious work outside his working hours at the plant of the Crane Furniture Co. He taught Sunday Bible classes at Tilton and Granite City. Death was due to heart disease.

CUPID WORKED INSIDE PRISON

Life-Term Man Won Heart of Woman Serving Ten Years for Murder.

COULD MEET EACH MONTH

Man Was Pardoned Last Christmas and Now Seeks Pardon for Woman.

George A. Long of Kansas City, Kan., formerly a convict in the Missouri Penitentiary, where he served a term for murder, has begun efforts to procure the pardon of Mrs. Ida Thornton, whom he met and wooed within the prison walls. The woman is serving a 10-year sentence for the murder of her husband in Jasper County in 1900.

Long, who was granted a Christmas pardon in 1905, has written Gov. Folk from 511 Split Log avenue, Kansas City, Kan., declaring his love for Mrs. Thornton, and asking that she be pardoned. He says in the letter that if the pardon is granted he will immediately marry Mrs. Thornton and will provide her with a good home and will see that she is well taken care of.

Long was in prison when Mrs. Thornton was taken there in 1900. He had begun serving a life sentence in 1895 for murder. Shortly after she reached the Penitentiary Long saw her in the Deputy Warden's office. He was attracted by the rather youthful, blue-eyed woman, and though at that time he did not know her, he managed to learn her name.

Men in the Penitentiary are permitted to meet and talk with women they may know once a month. After seeing Mrs. Thornton Long asked to be permitted to talk with her. His request was granted, and from that time on Long saw her once each month until Gov. Folk pardoned him in December.

Courted Her in Prison.

In the monthly visits he learned to love the woman, and he was attractive to her. After his pardon he immediately began efforts to obtain her release, and he has been untiring in his devotion to her. Each week she receives a letter from him, and each week she writes to him. She is permitted to write only one letter a week, and Long gets that one.

When the love affair between the two was explained to Gov. Folk he indicated that there is little probability that he will pardon the woman. He granted Long's pardon last Christmas for the reason that he was the oldest man in point of time served in the Penitentiary, who had a good record.

Long entered the prison in May, 1895, sentenced from Henry County, to life imprisonment for murder. He was released Christmas Day.

Mrs. Thornton reached the prison in 1900, sentenced to serve 10 years for the murder of her husband. With her came George Ray, a young man, who had lived at her home in Jasper County. He was also sentenced to serve 10 years for the same crime. Ray admitted in court that he was the man who had killed Thornton, but declared he had committed the crime at the instigation of Mrs. Thornton. Aside from Ray's statement there was corroborating evidence of Mrs. Thornton's guilt.

Meyer, Bannerman & Co.
Fine Harness and Riding Equipments, are now located at 8th and Lucas av.

County Primaries May 9.

The day for holding the Tenth Republican District congressional primaries has been changed from April 21 to May 9, as the first date, conflicts with that of registration for the special charter election, June 12. The change was made at a meeting of the congressional committee at Zeer's Hall, 3001 South Broadway.

Red Trading Stamps—Trade With
Merchants who give them. They are liberal.

New $40,000 Church.

St. Barbara's Parish has let a contract for the building of a church at Minerva and Hamilton avenues, to cost $40,000. The contract was awarded to Frank La Barge. The pastor, Rev. E. J. Lemkes, plans that work shall begin at once, and it is expected that the church will be finished by early autumn.

BUSINESS NOTICE.
To tone down, refine, beautify the face, use Satin skin face powder. 4 tints. Only 25c.

COURT MAY LIFT LID FROM STATE

Point Raised That Sunday Law Applies Only to St. Louis and Kansas City.

If the contention of St. Joseph "lid-lifters" is sustained by the Kansas City Court of Appeals, St. Louis and Kansas City will soon be the only cities in Missouri in which the State law governing Sunday closing can be enforced.

Judge Burnes of the Buchanan County Circuit Court has sustained a contention of saloon men that cities of the second class have the sole right to regulate dramshops, and that the State law under which the Governor is acting applies only to St. Louis and Kansas City.

St. Joseph has a city ordinance which provides that "it shall be unlawful for any saloon keeper to keep his place open for business between the hours of 2:30 a. m. and 12:30 p. m. on Sunday." As no mention is made of the other hours of the day, the saloon men decided that they had the right to keep open during the hours not prohibited by the ordinance.

The validity of this ordinance is now before the Kansas City Court of Appeals on a test case appealed from St. Joseph, and Judge Burnes advised that the cases brought before him be postponed until the decision of the Court of Appeals is handed down.

He told the attorney for the State if the trials were forced at this time he would be compelled to instruct the jury to return a verdict of not guilty, as he believed that the point raised by the defense was well taken.

THIEF WAS AFTER ROLLS, NOT ROSES

Misunderstanding of Telephone Message Causes Second Trip for Policeman.

John Quinton, a grocer at 2602 Tennessee avenue, reported to Night Chief of Police Wilson early this morning that he caught a thief stealing rolls from his breadbox.

"He's a lamplighter," said Quinton. "I chased him and in running he dropped his light extinguisher."

Chief Wilson notified the Magnolia Avenue District and an officer was sent to see Quinton.

"There's nothing to the complaint," said the officer over the telephone later in making his report to the office. "This man ain't got no roses."

"Who said anything about roses?" asked the Sergeant, in surprise.

"Didn't you say somebody stole roses from this man Quinton?"

"I said rolls."

"O!" And the policeman went back to see Quinton and get a report of the robbery.

ATTEMPT MADE TO WRECK TRAIN

Iron Wedged Into Switch on Wabash in Edwardsville Causes Bumping.

Pieces of iron tightly wedged into a switch frog on the Wabash Railroad at Edwardsville, nearly caused a wreck at 9:30 p. m., Friday. The fact that the train was running slowly through the town is all that saved it from being ditched.

An examination of the obstruction by the train crew satisfied the men that the switch had been deliberately tampered with. On either side of the track at that point is a steep embankment, and a wreck could not have failed to have resulted seriously.

The train was in charge of Conductor Walmsley and Engineer Arrowsmith, and runs on the Toledo cut-off. It was well filled with passengers who were considerably excited at the unusual bumping and jarring of the coaches.

COMES TO LIFE IN HIS SHROUD

Wealthy Kentucky Farmer Upsets His Own Funeral Arrangements.

Special to the Post-Dispatch.

LOUISVILLE, Ky., April 7.—Hardin Butler, a wealthy farmer of Hinesdale, Hart County, came within an ace of being buried alive. He was supposed to have died of heart failure. Physicians were called in and pronounced Butler dead. He was dressed for burial and the funeral was to have taken place Friday afternoon. The members of the family were gathered about the bedside.

Miss Alice Butler, his daughter, became hysterical as the undertaker and his assistants picked up the body to place it in the coffin. As if awakened by her screams, the supposed dead man opened his eyes.

"What is all this racket about?" was his first utterance. "Whose coffin is this? Who is dead?" He sank back unconscious, but in a few hours was revived and today is sitting up shaking hands with himself.

SPEED CONTEST.

If you want prompt service, combined with high-grade work, on your catalogues, price lists, booklets, lithographing, color work, business stationery or anything in the printing line, give it to us. Greeley Printery of St. Louis, "The Open Shop." S. J. Harbaugh, president.

POLICE CASES GO OVER.

Cases pending in the courts of Judge Taylor and Judge Sale in which temporary writs of prohibition have been issued restraining the Board of Police Commissioners from trying them and in which the board has been ordered to show cause Saturday morning, were continued to next Friday by consent of counsel.

The case in Judge Sale's court is that of Patrolman Harry Traffert. In Judge Taylor's court the cases of Patrolmen Thomas Dorris, George Burris and Henry Meyer are pending.

SHOT IN QUARREL AFTER DICE GAME

Millering Admits He Wounded Saloon Keeper, but Pleads Self-Defense.

James Powers, aged 35, a saloon keeper of 3301 Easton avenue, was shot and dangerously wounded in front of his saloon at 5 a. m. today, by Herman Millering, 40 years old, a bricklayer of 3628 Easton avenue. Powers was taken to the City Hospital, where the bullet has not been found by the physicians. Millering was arrested by the police and locked up in the Dayton Street Station. He admits the shooting, but asserts that he did it in self-defense.

The men tell conflicting stories of the trouble that led to the shooting. They agree that the fight started over a dice game, but from this starting point the stories are widely divergent.

Millering told the police that early this morning he went into the saloon of Collett & Luther, 3751 Cass avenue, and engaged in a game of poker dice for the drinks. Powers, whose saloon is near by, was in the saloon and engaged in the game.

When the game was finished a dispute arose between Powers and Millering as to which had lost. An argument followed and the bartender ordered them out of the saloon. When Millering went out on the sidewalk, he says Powers followed him, knocked him down and while he was in a dazed condition took $50 out of his pocket.

Millering then went home, he says, and got his pistol. He was returning to the scene of the fight, and as he passed Powers' saloon Powers again attacked him, knocking him down and kicking him. When Powers made a motion as if to draw a weapon, Millering says he drew his pistol and fired. The ball entered Powers' left cheek and is imbedded somewhere in his face or head.

Powers tells a different story. He says that after the trouble at Collett & Luther's saloon he returned to his own place of business. While he was standing in his door Millering came along and without a word shot him in the face.

When Powers, who was also arrested, was searched, $80 was found in his pockets, and this money is being held as evidence by the police at the Dayton Street Station.

While Powers was strapped to a cot in the hospital where he is a prisoner, his father, John Powers, 2917 Lucky street, called to see him. When he saw his son with his head bandaged and strapped to a cot, the elder Powers began to abuse the hospital attendants and created such a scene that he was ejected from the building. Upon his promise to keep quiet he was permitted to return and stay a while in the ward.

The hospital physicians are probing for the bullet, but have not succeeded in finding it. The ball partially paralyzed Powers' tongue and lips and he speaks with difficulty.

Straphangers, Attention!

An increase of 38,840,916 passengers carried by the United Railways Co. is shown in the report filed by Treasurer Adkins with the City Register. A decrease of 684,290 in the number of trips made is shown by comparison with the figures of last year.

THREE DROWN IN BOAT'S CAPSIZE

Woman Rocks Launch and Meets Death With Two Male Companions.

CEDAR RAPIDS, Io., April 7.—Shortly after midnight last night while George McDonald, Samuel Callahan, Thomas Delaney and Mrs. Copp were taking a ride in a gasoline launch on the Cedar River, Mrs. Copp began rocking the boat and it suddenly capsized. Delaney swam ashore to summon help, but before he returned the other three drowned. One body has been recovered.

YOUTH KILLED BY COMRADE'S SHOT

William Noonan, Shooting at Target, Causes Death of August Taylor.

August Taylor of 6438 Suburban avenue, 16 years old, was shot and instantly killed by William Noonan of 6416 Etzel avenue, while the two were testing their marksmanship in St. Louis County, a mile from their homes. The rifle young Noonan held was accidentally discharged as Taylor was tacking a slip of paper, to be used as a target, on a tree five yards away. The bullet entered August Taylor's heart.

August, William and Archie Redner of 6446 Suburban avenue went out together Friday afternoon to a spot near Roth's Grove, west of Delmar Garden. Noonan's rifle was to furnish the amusement for the afternoon. For some time the youths shot at various objects.

It was finally suggested by Archie that a bull's-eye be made on a blank sheet of paper and tacked to a tree. August was carrying out this suggestion when William, in picking up the rifle from the ground, accidentally discharged it.

William was taken to Clayton, but released after telling the authorities how the tragedy occurred.

Mrs. Taylor, weeping beside the casket in her home, said Saturday that August had just attained the age when he was the greatest comfort, pleasure and help to her; but she did not express resentment toward the youth who had accidentally slain him.

August was one of seven children. His father, Lorenzo D. Taylor, is an express driver. The funeral will take place Sunday afternoon.



WHAT JOY THEY BRING TO EVERY HOME

as with joyous hearts and smiling faces they romp and play—when in health—and how conducive to health the games in which they indulge, the outdoor life they enjoy, the cleanly, regular habits they should be taught to form and the wholesome diet of which they should partake. How tenderly their health should be preserved, not by constant medication, but by careful avoidance of every medicine of an injurious or objectionable nature, and if at any time a remedial agent is required, to assist nature, only those of known excellence should be used; remedies which are pure and wholesome and truly beneficial in effect, like the pleasant laxative remedy, Syrup of Figs, manufactured by the California Fig Syrup Co. Syrup of Figs has come into general favor in many millions of well informed families, whose estimate of its quality and excellence is based upon personal knowledge and use.

Syrup of Figs has also met with the approval of physicians generally, because they know it is wholesome, simple and gentle in its action. We inform all reputable physicians as to the medicinal principles of Syrup of Figs, obtained, by an original method, from certain plants known to them to act most beneficially and presented in an agreeable syrup in which the wholesome Californian blue figs are used to promote the pleasant taste; therefore it is not a secret remedy and hence we are free to refer to all well informed physicians, who do not approve of patent medicines and never favor indiscriminate self-medication.

Please to remember and teach your children also that the genuine Syrup of Figs always has the full name of the Company—California Fig Syrup Co.—plainly printed on the front of every package and that it is for sale in bottles of one size only. If any dealer offers any other than the regular Fifty cent size, or having printed thereon the name of any other company, do not accept it. If you fail to get the genuine you will not get its beneficial effects. Every family should always have a bottle on hand, as it is equally beneficial for the parents and the children, whenever a laxative remedy is required.

CROCKER-WHEELER MOTORS



Form 1 Motor

Electrical Expert, Inspection and Maintenance Co.
Selling Representatives.
We Do Everything Electrical.
218 N. SECOND ST.
Both Phones.



What are the wild waves saying—
Sister dear to me?
EAT
Blanke-Wenneker Chocolates
And you will happy be.

Mystic Shriners' Excursion to Los Angeles

One fare for the round trip to Los Angeles or San Francisco. Only $57.50 from St. Louis. Corresponding reduction from the East generally. Tickets will be on sale—

April 25 to May 5, inclusive.

Final limit July 31, 1906.
Choice of routes—stop-overs both going and returning.
Via New Mexico—Southern Route, lowest altitudes; via Colorado—Scenic Route, Nature's wonders every mile.
Slight additional cost via Portland in one direction.
Lay your plans for a California trip with the Shriners. Our Illustrated Shriners' folder will be of interest.

HAL. S. RAY, Asst. Gen. Pass. Agt.
F. J. DEICKE, Gen. Agt. Pass. Dept.
900 Olive St.
Rock Island

ASK FOR **BIRD'S EYE MATCH**
Safest Match Made. 5c. All Grocers.

ELGIN WATCHES
faithful as the sun, accurate as the stars.
Elgin National Watch Co., Elgin, Ill.

SICK HEADACHE

CARTER'S LITTLE LIVER PILLS.

Positively Cured by these Little Pills.

They also relieve Distress from Dyspepsia, Indigestion and Too Hearty Eating. A perfect remedy for Dizziness, Nausea, Drowsiness, Bad Taste in the Mouth, Coated Tongue, Pain in the Side. They regulate the Bowels. Purely Vegetable.

TORPID LIVER.

SMALL PILL. SMALL DOSE. SMALL PRICE

CARTER'S LITTLE LIVER PILLS.

Genuine Must Bear Fac-Simile Signature
Brent Good

REFUSE SUBSTITUTES.

The Best Way and the Only Thorough Way to Clean House Is to Blow the Dirt Out by



Compressed Air

We will send the wind wagon to your house and extract all the dirt by the

DUSTLESS METHOD

All in the same day. Ask for estimate. Either telephone.

GENERAL COMPRESSED AIR H. C. CO. 4436-38 OLIVE ST.

AMUSEMENTS.

CENTURY MAT. TODAY
LAST TIME TONIGHT.
HERBERT KELCEY-EFFIE SHANNON
In an Automobile Comedy.
THE LIGHTNING CONDUCTOR.
Adapted from Novel of Same Name.
NEXT SUNDAY—SEATS SELLING.
The Converse-Peters Co. present the Gorgeously Staged Fairyesque.
THE GINGER-BREAD MAN.
Book and Lyrics by Frederick Ranken.
Music by A. Baldwin Sloan.
BIG AND BRILLIANT STAR CAST

OLYMPIC—MATINEE AT 1:30.
Henry W. Savage's Combined
Parsifal and
ENGLISH GRAND OPERA CO.
—IN—
VALKYRIE.
Tonight at 8:15.....FAUST
SINGLE-SEAT SALE.

CONREID OPERA SEASON NOW
Prices, $5, $4, $3, $2.
Boxes, $50, $30.
At BALMER & WEBER'S, 1004 Olive St.
Monday eve., April 9—MARTHA.
Tues. eve., April 10—LOHENGRIN.
Wed. Mat., April 11—FAUST.
Wed. Eve., April 11—Haensel and Gretel
Followed by PAGLIACCI.
THURSDAY, APRIL 12.
By request, Return Engagement of
THE CLANSMAN.

BASEBALL TODAY
Sportsman's Park, Grand and Sullivan Aves.
CITY CHAMPIONSHIP.
Browns vs. Cardinals
Game Starts at 3:15 O'Clock
Umpires Sheridan and Klem

GARRICK—Mat. Today
TONIGHT—JEFFERSON De ANGELIS
IN FANTANA The Finest of Musical Shows
NEXT WEEK—Beginning Tues. Mat.
THALIA THEATER (New York) COMPANY
In Repertoire of
YIDDISH PLAYS SEATS NOW SELLING

COLUMBIA
CONTINUOUS VAUDEVILLE.
1:30 to 10:30 Daily.
Walter Jones and Mabel Hite.
Willie Zimmerman.
Sidney Grant.
Harry Le Clair.
Tom Ripley.
Liquid Air.
Mdme. Slapoffski.
Fay, Coley and Fay.
The Great Francellias.
Perle & Diamant.
The Kinodrome.
15c, 30c, 50c; orchestra chairs, reserved, 75c

HAVLIN'S The Theater Where You SEE the Best Shows for Little Money. 15c to 50c.
25c Matinees Tuesday, Thursday, Saturday.
25c Mat. TODAY | WHEN LONDON SLEEPS
Next—"Why Women Sin."

GRAND MATINEE TODAY 25c and 50c.
Night Prices, 25c, 35c, 50c, 75c and $1.00.
"The Old Homestead of Musical Comedy."
Miss Bob White.
Next Sunday Matinee—"GAY NEW YORK."

STANDARD
The Home of Folly—Two Frolics Daily.
YANKEE DOODLE GIRLS
5—PAKER TROUPE—5
Next—BALTIMORE BEAUTIES.

IMPERIAL Temptation Prices: 15c, 25c, 35c, 50c
25c Mat. Today
THE BURGLAR'S DAUGHTER
Next Sun. Mat.—"The Governor's Pardon."

GAYETY 14th and Locust Sts.
TWO SHOWS DAILY.
GAY MASQUERADERS.
Next—Rice & Barton's Big Gaiety Co.

THE ZOO 16 S. BROADWAY.
100 performing wild animals. A carload of new animals. Last two weeks. ADMISSION, 10c.

DR. PRICE'S CREAM Baking Powder

Made from pure, grape cream of tartar

FOREMOST BAKING POWDER IN THE WORLD

Makes home baking easy. Nothing can be substituted for it in making, quickly and perfectly, delicate hot biscuit, hot-breads, muffins, cake and pastry. Insures the food against alum.

PRICE BAKING POWDER CO., CHICAGO.